

2022-2023 MEMBERSHIP
D I R E C T O R Y



The **M**MTRIARCH



*Focus
Katie Smith*

RP/MP Built To Love A021
ASA# 2735009



BCR Time To Shine J080

RP-BCR Insight G302 x
B C R Time To Shine 104G



Rocking P Private Stock

RP/MP Built To Love A021 x
WLE Copacetic E02



RP BCR Built To Love G103

RP/MP Built To Love A021 x
PVF Insight 0129

Craig McCallum, Owner
214.882.9523

1983 N Stodghill Rd
Rockwall, TX 75087



Chan Phillips, Mgr.
606.584.7581

8489 Lawrence 1105
Mt Vernon, MO 65712

Zack Eagle, Show Barn Mgr 319.333.9861

DONORS & PROGENY



HEIDT *Sadie* 92XG

ASA#3704737 dam OBCC Sadie 92XA
sire Colburn Primo 5153



HEIDT *Uncharted Territory* 92AJ

ASA#4037951 dam OBCC Sadie 92XA
sire JSUL Something About Mary 8421



RRF *Lola* 208H

ASA#3752948 dam OBCC Lola 137Z
sire SC Pay The Price C11



HEIDT *Forever Lady* 731H

ASA#3871746 dam J/J Forever Lady 731
sire JASS On The Mark 69D

Contact us regarding progeny out of
these outstanding DONORS!
Bulls & Heifers available private treaty!



Andre & Michelle Heidt
417.818.1231, Andre
Dakota & Audrey Heidt
417.655.6195, Dakota
1685 Summit Rd | Sparta, MO 65753

admheidt@gmail.com |  @heidtsimmentals

2022-2023 MEMBERSHIP D I R E C T O R Y



Welcome to the Missouri Simmental Association:

The Missouri Simmental Association's primary objectives are the development and promotion of the Simmental breed of cattle in the state of Missouri. It is believed that the Simmental breed can make an important contribution to the improvement of the cattle industry in Missouri.

The Association is open to all the cattle breeders who are members of the American Simmental Association and who are engaged in a supervised upgrading program. It is the intention of the Association to maintain high breeding standards with emphasis placed on production and quality.

History of the Simmental Breed:

Simmental is among the oldest and most widely distributed of all breeds of cattle in the world. Known for its versatility, the Simmental breed of cattle originated in the valleys of the Simme River in the Bernese Oberland of western Switzerland.

Historically used for dairy, beef and draught animals, Simmental cattle in the early days were highly sought because of their rapid growth development, outstanding production of milk, butter and cheese in addition to meat.

The breed is known as "Fleckvieh" in Germany and many other European Countries. Simmental cattle are "Montbeliard" and "Pie Rouge" in France, and "Pezzata Rossa" in Italy.

In 1967, Travers Smith imported the famed bull "Parisien" to Canada from France. Semen from that bull was introduced into the United States that same year, with the first half-blood Simmental calf born in the U.S. in February of 1968. The American Simmental Association was formed in October of that same year.

The upgrading of Simmental cattle in the United States has introduced a wide range of colors to the breed. Simmentals were originally red and white or gold and white. Today, all colors and all color patterns are accepted within the American Simmental Association. A polled gene has been established in the breed.

Simmental cattle are well known for their docility and fertility. Simmental cows are excellent mothers, exceptionally easy calvers and above average milkers. Simmental beef is tender, high yielding and highly palatable.

WWW.MISSOURISIMMENTAL.COM



Lee Simmental Farms



Holt Ms Bandwagon D232



PSCS Alleys Lady 902G ET



HS Neon Diva D38Z



TJSC Onyx 44B



LLSF Ella E792



HPF Rite 2 Luv 398D

We believe in sound, productive cattle that excel in the showing and the pasture.
Purebred & Percentage Cattle available. Visitors always welcome!

Jerry and Barb Lee

1495 County Road 27 | Columbia MO 65202

573.881.5629 | 573.387.4368

www.lesimmentalfarms.com

PRESIDENT'S MESSAGE

Dear Simmental, Percentage Simmental, and Simbrah Breeders,
Commercial Cattle, and Partners in the Beef Industry,

Welcome to the 2022-2023 and 2023-2024 Missouri Simmental Association Membership Directory. Every year has its challenges for all facets of the agricultural industry, but Simmental breeders and cattlemen are accustomed to these challenges and persevere. The past year has seen several events transpire within the MO Simmental Association. Many breeders and our state association have a strong presence at the Ozarks Fall Farm Fest and have cattle on display. Our MO Simmental Association held their annual Fall Harvest sale in November at the Springfield Livestock Marketing Center and saw an increase in the quality of cattle consigned, in sale averages and gross revenues. This can only be accomplished by having a product that purebred and seedstock producers find advantageous to their operations. In March 2022, we held an annual banquet in Sedalia that was well attended and featured speakers from the American Simmental Association, Simmental marketing representatives, and University of Missouri cow/calf specialists.

Our association's website, www.missourisimmental.com, and our Facebook page has information and news about our association and posts cattle that Missouri breeders have available throughout the year. Our website contains this directory for anyone to view. We've also published a newsletter that went to all Simmental breeders throughout the state last spring and are working on providing a quarterly newsletter throughout the year. Sponsoring junior events is also an important part of our association's duties. We get sponsors for the MO State Fair and American Royal shows, and sponsor The MO Cattlemen's show, Ozark Empire Fair and MO State Fair bred and owned winners, as well as supreme heifer drives at both events. We also sponsor two scholarships to Missouri Junior Simmental Association (MJSA) members each year. The MJSA is very active throughout the year and will be hosting the South Central Regional in June 2023.

Simmental breeders have made vast improvements to the breed during the past several years and Simmental cross calves have never been more popular. Performance, maternal value, and carcass merit are all traits that commercial cattlemen are finding advantageous to their programs. If you are interested in becoming a member of MSA, there is an application in this directory, and it is available on our website. Please feel free to contact any of our board members or other members found in this directory to discuss using SimGenetics to advance your program!

Ed Vest

President, Missouri Simmental Association





LLSF JACK POT J1

J1 is our homozygous black, homozygous polled herd sire that is a striking baldy with top EPDs, including top 10% for calving ease, top 35% API, and top 40% TI. His sire is THSF Lover Boy and dam is a daughter of W/C Loaded Up. Contact us about semen packages!



Females like these are for sale private treaty, through our Online sale, at The Gathering at Shoal Creek and through the Missouri Simmental Association Fall Harvest sale



Bulls like these are for sale private treaty!



Ed & Mary Vest
3654 S 156th Rd • Polk, MO 65727

417.399.1430

vestlanefarms@gmail.com

TOP QUALITY SIMMENTAL, SIMANGUS AND ANGUS CATTLE



PRESIDENT

ED VEST

Polk, MO
417.399.1430
vestlanefarms@gmail.com

PRESIDENT-ELECT

BARRY HOLST

Kansas City, MO
816.500.5710
bdholst22@gmail.com

IMMEDIATE PAST PRES.

GARY DURHAM

Gilliam, MO
660.784.2242
mcdurham@hotmail.com

SECRETARY/TREASURER

DEVIN SONNENFELT

Taneyville, MO
417.207.5501
mosimmassc@gmail.com

JUNIOR ADVISORS

ANDRE & MICHELLE HEIDT

Ozark, MO
417.818.1231
417.838.1853
admheidt@gmail.com

DIRECTORS

WAYNE VANDERWERT

Fayette, MO
303.506.3508
vanderwert@aol.com

BILL GRAEBE

Savannah, MO
816.387.7694
wbmgraebe@yahoo.com

JOE GARRETSON

Sedalia, MO
660.287.3051
joeg@emypeople.net

DEXTER MCINTYRE

Bolivar, MO
417.830.9758
dextermcintyre@icloud.com

ADAM OWEN

Bois D'Arc, MO
417.830.8150
arowen@paulmueller.com

JEREMY STEELE

Republic, MO
417.861.0420
ksteele0313@att.net

NATHAN ALPERS

Prairie Home, MO
660.841.5311
nathanalpers@yahoo.com

AMANDA KAGARICE

Urich, MO
816.812.7308
faithcattleco@yahoo.com

KRIS CALLISON

Verona, MO
417.310.2267
agteacherkris@hotmail.com

2022 - 2023 BOARD OF DIRECTORS

Oval Ranch

QUALITY SIMMENTALS

Bulls, Bred Heifers & Show Prospects for Sale.



After 50 years of breeding quality Simmental cattle, our goal is the same:
Sound, productive, big bodied cows that have a calf and raise it. We use
visual appraisal, pedigree, and EPDs to design our cowherd for the future.

Oval F Ranch

SINCE 1971

Don & Marilyn Fischer

27443 State Hwy Y

Winston, MO 64689

816.392.8771

ovalf@hotmail.com

ASA#2729



Matt, Andrea, Ella & Kate Fischer

12003 County Rd 360

St. Joseph, MO 64505

816.383.0630

mfischer4@hotmail.com

www.ovalfranch.com

CYDECTIN[®]
(moxidectin)



WE DON'T BELIEVE IN PARTICIPATION TROPHIES.

CYDECTIN[®] (MOXIDECTIN): THE DEWORMER THAT WINS AGAINST PARASITES.

Choose from injectable or pour-on formulations to help protect your cattle with broad-spectrum control, which has been shown to result in increased weight gain^{1,2} and reduced pasture contamination. When it comes to your cattle's health, you want to win against parasites.

VISIT YOUR RETAILER OR ELANCOLIVESTOCK.COM TO LEARN MORE.

Keep Cydectin out of reach of children.

¹Williams, L., Lindholm, A., Jadhav, A., Gault, J., Clancy, B., and Guevara, C. 2014. "Efficacy of parasiticidal anthelmintic efficacy of moxidectin formulations of dewormers, ivermectin, abamectin and levamisole against naturally acquired nematode infestation of beef calves." *Int Parasitol* 39:117-126.
²Elanco Animal Health. Data on file.
³Elanco Animal Health. Data on file.

Cydectin, Elanco and the Elanco logo are trademarks of Elanco or its affiliates.
©2017 Elanco. PH-17-01-0010

Elanco



FAITH CATTLE COMPANY

Bulls & Females For Sale

Registered Simmental | Angus | SimAngus™ | Commerical Cattle

LUKE, AMANDA, AND ALLY JO KAGARICE

16828 W. Hwy 18 | Urich, MO 64788

Luke 816.590.2234 | Amanda 816.812.7308

FAITHCATTLECO@YAHOO.COM



AMERICA'S COW

The Simmental cow can handle
any environment.

She's built to last in heat, fescue or high
altitudes. And thanks to the breed's built-in
adaptability, you can match Simmental genetics
to your environment - **SimAngus**, **SimAngus HI**,
Simbrah or proven Simmental genetics.

Meet America's all-purpose cow - gentle and
consistent, with calves that give the heterosis
boost commercial cattlemen need
to stay profitable.

STAND STRONG SIMMENTAL

406-587-4531 • simmental.org

RAISING PRODUCTIVE FEMALES & BULLS



Fire Sweep Ranch

Glenn & Kristina Callison

20036 Highway W | Verona, MO 65769

Glenn 417.310.2323 | Kristina 417.310.2267

firesweepranch@hotmail.com

WWW.FIRESWEEPRANCH.COM 

WEEKLY LIVESTOCK MARKET UPDATE

From futures and cash prices to exports and wholesale, stay informed with Brownfield's Weekly Livestock Market Update video & e-newsletter. Brownfield Anchor/Reporter Meghan Grebner and University of Missouri Market Analyst Scott Brown give a weekly recap of the markets and discuss how it can impact farmers' bottom lines. Receive a complimentary copy in your email inbox every Saturday morning.

BROWNFIELD
AG NEWS

POWERED BY  LEARFIELD



To subscribe visit us at BrownfieldAgNews.com



**SALES
SERVICE
RELIABILITY
DEDICATED TO THE CATTLE INDUSTRY**

EBERSPACHER ENTERPRISES INC.

Val & Lori Eberspacher 507.532.6694 or 612.805.7405
www.ebersale.com

It is our privilege and honor to be your marketing partner!



FOLLOW THRU FARMS

Josh & Devin Sonnenfelt | Bradleyville, MO
417.337.1092, Josh | 417.207.5501, Devin

Heifers & Bulls For Sale!

Simmental, Red Angus, SimAngus™ & Commercials



We are humankind for cattlekind.

It's our duty to help protect this sacred bond. This is what defines us. BornOfTheBond.com **zoetis**

© 2017 Zoetis, Inc. All rights reserved. Z01-17001



4-A'S, LLC

Nathan Alpers
9127 Hwy 87
Prairie Home, MO 65068
660.841.5311
nathanalpers@yahoo.com

B-BAR-H CATTLE CO.

Barry Holst
8000 NE 124th St
Kansas City, MO 64167
816.500.5710
bdholst22@gmail.com

BACK HOME FARM

Breanna Thibodeau
180 E Main St Apt 2
Dover Foxcroft, ME 04426
207.992.3556
backhomefarmbeef@gmail.com

BEACH CATTLE CO.

Matt Beach
68988 St Hwy B
Leonard, MO 63451
573.881.0484
mattbeach@marktwain.net

MENNO BONTRAGER

1818 215 St
Mt Ayr, IA 50854
641.247.1469
mennorbon@gmail.com

BOUSE LAND AND CATTLE

Cary & Heather Bouse
21050 Maries Rd 451
Vichy, MO 65580
573.299.4602
bouse.heather@gmail.com

JOE BROWN

50701 E 150 Rd
Blue Jacket, OK 74333
918.541.3006
joenanbrwnranch@aol.com

BUEKER FARMS

Mary & Kevin Bueker
33549 Wayne Rd
California, MO 65018
573.298.0351
kbueker@gmail.com

CIRCLE M FARMS

Craig McCallum
Chan Phillips
1983 N Stodghill Rd
Rockwall, TX 75087
214.882.9523, Craig
606.584.7581, Chan
craigmccallum@sbcglobal.net
chan.circlemfarms@gmail.com

TRACY & MARY ANN CLONTS

10236 Urich Dr
Stark City, MO 64866
417.592.0698
tracyclonts@gmail.com

CLOUD CATTE CO

Chris & Michelle Cloud
7825 CL 173
Carthage, MO 64836
417.793.0535
ccloud73@gmail.com

CTN SIMMENTALS

Clint Nielson
1968 660th Rd
Gordon, NE 69343
308.360.1561
cnielsen_7h@hotmail.com

DIAMOND C CATTLE

Mike & Mariesa Clonts
6406 Pelican Rd
Granby, MO 64844
417.389.2043
diamondc2000@gmail.com

DOUBLE DIAMOND LAND & CATTLE

Dexter McIntyre
PO Box 1073
Bolivar, MO 65613
417.830.9758
dexter.mcintyre@icloud.com

DOUBLE E FARMS

Steve Dukes
4174 State Hwy PP
Billings, MO 65610
417.839.8193
dukes4883@gmail.com

DURHAM SIMMENTALS

Garry & Mary Durham
2773 N Hwy P
Gilliam, MO 65330
660.784.2242
mcdurham@hotmail.com

DURHAM SIMMENTALS

Jonathan Durham
907 E Mitchell
Marshall, MO 65340
660.631.0031
jed7673@yahoo.com

EARLY COWGIRLS

Howard & Cheryl Early
635 NE Hwy CC
Leeton, MO 64761
660.525.4553
earlybarnyard@gmail.com

ERICKSON STOCK FARM

Tim Erickson & Grace Erickson
804 East 430th Rd
Bolivar, MO 65613
417.399.3292
terickson@windstream.net
graceabby66e@gmail.com

FAITH CATTLE CO

Luke & Amanda Garigre
16828 W Hwy 18
Urich, MO 64788
816.590.2234
faithcattleco@yahoo.com

FIRE SWEEP SIMMENTALS

Glenn & Kris Callison
20036 Hwy W
Verona, MO 65679
417.310.2267
agteacherkris@hotmail.com

FISH CATTLE CO.

Pete & Pat Fish
19389 CR 300
Cosby, MO 64436
816.289.6168
prfish728@gmail.com

FOLLOW THRU FARMS

Josh & Devin Sonnenfelt
PO Box 222
Taneyville, MO 65759
417.207.5501
devshell7910@gmail.com

FREED CATTLE COMPANY

Brandon Freed
7343 Warner Road
Elwell, MI 48832
989.763.0500
bfreed282@gmail.com

2022 - 2023 MEMBERS

GOLDEN OAK SIMMENTAL

Ron & Sue Carrol Terry
6498 E Farm Rd 186
Rogersville, MO 65742
417.861.6939
ronterry481@gmail.com

GROSENBACHER SIMMENTALS

Jeramie Grosebacher
22603 Lawrence 1210
Aurora, MO 65605
417.229.0872
jgrosebacher@gmail.com

HEIDT SIMMENTALS

Andre & Michelle Heidt
PO Box 1877
Ozark, MO 65721
417.818.1231
admheidt@gmail.com

HIDDEN PINES CATTLE

Gerold & Norma Nolt
10994 HWY 5
Versailles, MO 65084
573.539.2175

JOHNSON CATTLE COMPANY

Rick Johnson
8832 Lawrence 1150
Mt Vernon, MO 65712
417.268.0566
butlerjoel@gmail.com

KAISAND CATTLE FARM

Craig Kaisand
2006 228th Place
Bussey, IA 50044
641.891.9666
craigkaisand59@gmail.com

KANOY FARMS

Todd Kanoy
PO Box 902
Concordia, MO 64020
816.726.7420
kanoyfarms@gmail.com

KUSGEN FARMS

Steve, Stacy Blain & Reece Kusgen
63044 Clarksburg Rd
California, MO 65018
573.230.3586
stevekusgen@gmail.com

LEE SIMMENTAL FARMS

Jerry & Barb Lee
1495 County Rd 27
Columbia, MO 65202
573.881.5629 or 573.387.4368
jandblee@ktis.net

MAST SIMMENTAL

Andy Mast
3393 Lynchburg Hwy
Lynchburg, TN 37352
740.260.6620
karlmast02@gmail.com

MATTHEWS COACH'S CORRAL

Edsel Matthews
3721 E St Hwy KK
Fair Grove, MO 65648
417.838.4088
cherylkepes@yahoo.com

MATHES FARMS

Grant Mathes
11173 320th Road
Unionville, MO 63565
641.895.7894
grantmathes20@gmail.com

MERSON CATTLE LLC

Bruce & Tracey Mershon
31107 Lake City Buckner Rd
Buckner, MO 64016
816.289.3765
bruce@mershoncattle.com

MERCY LANE FARMS

Brad Tucker
8795 E Mercy Lane
Rogersville, MO 65742
417.848.4222
brad@mercy_lane_farms.com

MERRY MEADOWS SIMMENTALS

Lonnie & Lea Ann Peetz
2110 N 3rd Street
St Joseph, MO 64505
816.390.3436
merrymoomoos@live.com

MICK CATTLE CO.

Chris Mick
19100 Snow RD
Holt, MO 64048
816.506.6655
chris@mickcattle.com

MILLIGAN FARMS

Kevin & Andrea Milligan
25233 E St Hwy A
Ridgeway, MO 64481
660.425.0514
milligan72@hotmail.com

OPEN OAKS LIVESTOCK

Jeremy & Joni Day
176 Windy Hill DR
Marshfield, MO 65706
417.844.5130
jjday03@aol.com

OWEN BROTHERS CATTLE CO.

Adam Owen
13302 W ST Hwy 266
Bois D Arc, MO 65612
417.830.8150
owenbroscattleco@gmail.com

OVAL F RANCH

Don & Marilyn Fischer
27443 CR State Hwy Y
Winston, MO 64689
816.392.8771
ovalf@hotmail.com

OVAL F RANCH

Matt & Andrea Fischer
12003 CR 360
St Joseph, MO 64505
816.383.0630
mfischer4@gmail.com

OZARK PRAIRIE FARMS

William & Kari Chamberlain
14152 Tower Ave
Cole Camp, MO 65325
618.406.8346
bentoncountyvet@gmail.com

PARADIES CATTLE CO.

Derek Paradeis & Terry Paradeis
21731 Aspen Rd
Sarcoxie, MO 64862
417.388.7181
hschwartzpeairs@yahoo.com

PRAIRIE VIEW FARMS

Greg Drebes
6096 Hwy Z
Monroe City, MO 63456
573.248.5814
gdrebes@yahoo.com

PARSON CATTLE CO.

Kelly Parson
4419 Heather Lane
Bolivar, MO 65613
417.298.2223
parsoncattleco@gmail.com

REICHEL FARMS

Gary Reichel
31547 McGirk Ave
California, MO 65018
573.353.9635
grsimm713@aol.com

RLE SIMMENTALS

Roger Eakins
233 N Bast St
Jackson, MO 63755
573.576.2965
eakinsr48@gmail.com

ROCKING P LIVESTOCK

Chan & Tonya Phillips
8489 Lawrence 1105
Mount Vernon, MO 65712
606.584.7581
tonyadphillips68@gmail.com

ROCKING P RANCH

Jim & Cyndi Puyear
58624 Highway U
Jamestown, MO 65046
660.537.0174, 573.690.0676
rockingpranch@hotmail.com

RS&T SIMMENTALS, LLC

John & Scott Cowger
Bill Graebe
10001 County Rd 222
Savannah, MO 64485
816.387.7694
wbmgraebe@yahoo.com

RUBLE RANCH

Jeremie Ruble
1525 140th St
Corydon, IA 50060
406.581.7940
rublecattleservices@gmail.com

SCHNEIDER CATTLE COMPANY

Bryan Schneider
48 Bittle Circle Rd
Eldon, MO 65026
573.280.6739
bschneider0283@gmail.com

SCHUPBACK FARMS, LLC

Georgia Schupback
Lane & Morgan Springer
25935 Hwy 5
Keytesville, MO 65261
660.621.0121 660.621.2651
gshupback@gmail.com
m5schupback@gmail.com

SHOAL CREEK LAND & CATTLE, LLC

Ed & Kathi Rule
9402 Cameron Rd
Excelsior Springs, MO 64024
816.804.4230
shoalcreekcattle@aol.com

SILVER LAKE SIMMENTALS

Alan & Jennifer Wilson
4337 Silver Lake Rd
Clever, MO 65631
417.880.8305
silverlakesimmentals@gmail.com

SIM ONLINE SALES, LLC

8795 E Mercy Lane
Rogersville, MO 65742
417.848.4222
brad@simonlinesales.com

VAN HORN FARMS

Corey & Andrea VanHorn
4679 NE St Rt 52
Butler, MO 64730
816.810.1083
amreinhart18@gmail.com

CURT RENNISON

14805 SE McBee Chappel Dr
Braymer, MO 64624
660.707.2640
rennison123@yahoo.com

SLAYTON FARMS

Barry & Margie Slayton
1904 W Broadway
West Plains, MO 65775
417.293.2214
bslayton48@gmail.com

SOUTHERN ROOTS CATTLE

William Crump
228 Crump Rd
Badwin, GA 30511
706.768.2857
southernrootscattle@gmail.com

THREE CEDARS FARMS

Joe Garretson
32860 Olive Branch
Sedalia, MO 65301
660.287.3051
jlg1@ohcmail.org

TYLER DOSS SIMMENTALS

Tyler Doss
52710 4th Street
Baring, MO 63531
660.956.2152
tydoss1985@gmail.com

V.A.B FARM

Victor Bernard
30615 NE 174 ST
Lawson, MO 64062
816.854.9372
bercows@aol.com

VALLEY OAKS FARMS

Tony Ward
3500 E McQuerry Rd
Oak Grove, MO 64075
816.365.5930
tony@valleyoaksangus.com

SYCAMORE CREEK

Wayne & Anita Vanderwert
620 State Hwy P
Fayette, MO 65248
303.506.3508
vanderwert@aol.com

VESTLANE FARMS

Ed Vest
3654 S 156th Rd
Polk, MO 65727
417.399.1439
vestlanefarms@gmail.com

WALLACE CATTLE CO.

Earnie & Tammy Wallace
Sam & Morgan Wallace
7383 Lawrence 2140
Stotts City, MO 65756
417.461.6652 or 417.316.1183
wallacecattleco@gmail.com

ALAN & MICHELLE WEITKAMP

18528 Lazy Lane
Lexington, MO 64067
weitkampfarm@yahoo.com

WHITE WING SIMMENTALS

Nick & Karen Impaglizaa
1203 School House Rd
Huntington, AR 72940
417.992.6061
nicimp@gmail.com

WILLARD CATTLE CO.

Justin Willard
8660 Fir Rd
Reeds, MO 64859
417.793.3407
willardcattle@hotmail.com

2022 - 2023 MEMBERS



LLSF Rite 2 Lov J98

Rite 2 Luv x SAM
ASA#3961200

*2022 Missouri State Fair Reserve
Division Spring Heifer*
purchased from Lee's Simmental

Bringing Genetics of **CHAMPIONS!**

LLSF High Profile

Executive Order son
ASA#4062764

*2022 Missouri State Fair
Champion Purebred Bull*
owned with Lee's Simmental



***Need a bull?
Contact us and let us help you find
your next herdsire!***



SC Daisy Duke C1

Daisy Lynn x Pays To Believe
Shoal Creek raised

Breeding the...

Fundamentals of
QUALITY!



Ruby NFF Up The Ante

Rhythm x Currency
owned with Purdue Beef



SC Robins Kiss D27

Robins Kiss x Pays To Dream
Shoal Creek raised



Annual Production Sale
1st Saturday of April

Ed & Kathi Rule, *owners*
9402 Cameron Road
Excelsior Springs, MO 64024
816.582.9966, *Ed*



Scott Akey, *farm manager*
816.835.5332 *mobile*
David Vest, *herdsman*
660.620.1141 *mobile*
Sydni Akey, *secretary*
816.804.4230

www.shoalcreeklandandcattle.com

MISSOURI JUNIOR SIMMENTAL ASSOCIATION



2022 – 2023 Missouri Simmental Association Junior Board

PRESIDENT
COLIN MCINTYRE

PRESIDENT-ELECT
PAISLEY NELSON

SECRETARY
HAILEY EADS

TREASURER
CHRISTIAN SIEGEL

QUEEN
ZADA KETCHUM

PRINCESS
HADLEY DAY

DIRECTORS

ELLA FISCHER

KALLIE CLOUD

CLAIRE MCINTYRE

ETHAN VANDERWERT

ALLISON COATS

BRAYDON CULL

RHETT KEATON

KENZIE MILLIGAN



JUNIOR ADVISORS
ANDRE & MICHELLE HEIDT



2022 Junior National Classic MJA Attendees

SULLIVAN BIRD
PEIGHTON BOLEN
LYLA BOLINGER
RACHEL CALLISON
SETH CALLISON
EASTON CHAMBERLIN
EMMA CHAMBERLIN
LEXANDRIA CLEMONS
JOHN CLEMONS III
ALLISON COATS
BRAYDON CULL
HOLLIS DAY
HADLEY DAY
HARPER DAY
HESTON DAY
LANE DEORNELLIS
CINCH DOWLING
SACHE DOWLING

HAILEY EADS
SOPHIE EASLEY
KATE FISCHER
ELLA FISCHER
GUNNAR FISHER
OLIVIA GERLOFF
DENBY GROSENBACHER
ALLEY HARTER
DAKOTA HEIDT
CARSON HOTH
COURTNEY KEATON
RHETT KEATON
BLAIN KUSGER
LUCAS LEEFERS
BRYCE LEEFERS
CLARIE MCINTYRE
COLIN MCINTYRE
TAYLOR MILLER

KENZIE MILLIGAN
BINGHAM NELSON
PAISLEY NELSON
EASTON NEWSOME
EMERSON RENNISON
ELLISON RENNISON
GARRETT RIEGEL
MEGAN RIEGEL
KINLEI RUFFEL
PIPER STEELE
BLAKE STEELE
ETHAN VANDERWERT
CLAIRE WALKER
CLAYTON WALKER
ADDISON WARD
ZANE WITTE

2022 - 2023 JUNIOR MEMBERS



LONGRANGE[®]
(eprinomectin)

MINERAL MATTERS. WHAT'S IN YOURS?

Mineral is complex and it can be complicated. But it matters. Ralco's **Summit™ Mineral** was designed to make mineral easier for you and your herd. **Summit** consists of 5 products that are uniquely formulated based on the needs of each season and operation for better performance, profits and service.



Schedule A Free Mineral Consultation At
RalcoAgriculture.com/BeyondJustMineral

Jonathan Miller // 417-327-2887
Larry Miller // 417-327-5003



SimGenetics
The World's Largest Simmental Database
The World's Largest Simmental Association

MORE MEANS MORE

More carcass weight, live weight, muscle,
marbling and profit.

Simmental genetics offer all this and more of the
traits your herd needs to stay profitable.

Backed by the most comprehensive beef cattle
genetic database, the American Simmental
Association offers commercial producers more
selection and marketing tools than any other
breed association.

All to strengthen your bottom line.

STAND STRONG SIMMENTAL

406-587-4531 • simmental.org

ANNUAL
Fall and Spring
BULL SALES

Cunningham Livestock.
Salem, MO.

New Day
BEEF
GENETICS

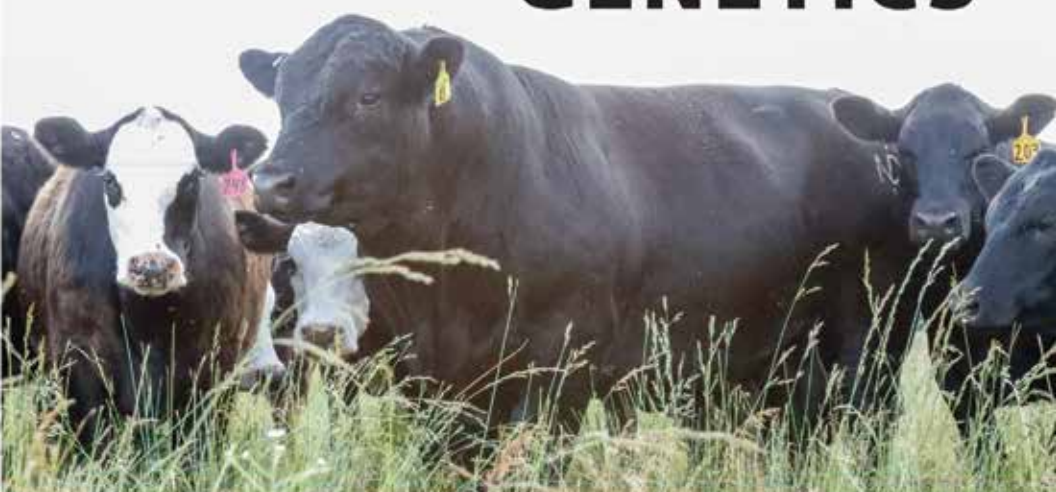

**Age-Advantaged, Fescue Adapted SimAngus™
& Simmental Bulls**

New Day
BEEF
GENETICS

TED CUNNINGHAM
573-453-0058

www.newdaygenetics.com

DVAuction
Broadcasting Real-Time Auctions

SMARTFEED

ALLIED
GENETIC RESOURCES

Marty Ropp 406-581-7835
Corey Wilkins 256-590-2487
Jared Murnin 406-321-1542
www.alliedgeneticresources.com



The Missouri Cattlemen's Association announces the:

2022 – 2023 PROFITABILITY CHALLENGE CONTEST

– \$15,000 IN CASH AND PRIZES FOR THE TOP 5 STEERS –

Missouri's Cattle producers will have the ability to compete for the title of

"Overall Profitability Champion" and join the "Top 100."

Register your steers today!

2022 – 2023 Program – Wean on or before October 28

Delivery: Friday, December 9 – Sunday, December 11 Interested in competing but need a ride for your steers? Call the MCA office or your Regional Vice President to see where your regional drop off location is!



*Must be Bunk Broke, minimum 45 days weaned, BVD-PI Negative and raised on BQA-certified operations. Pay weight based on a two-day average.

Questions? Contact: Sydney Thummel | sydney@mocattle.com | 573-499-9162 ext. 231

AM I FULL OF CRAP?

Cell scours are not inevitable. A strong prevention program is non-negotiable. Dependable scour prevention is essential for calf welfare, employee morale and business profitability. The immune system's response to vaccination is variable and unpredictable. That's why giving preformed antibodies instead of relying on a vaccine to stimulate antibody production is so important. I'm all for removing uncertainties. So yes, I stand by this product. (And no, I'm not.)

Marissa Hake, DVM
Calf Vet

Learn more at
FirstDefenseCallHealth.com

© 2020 Immune Corporation. All Rights Reserved.



THE BEST VACCINE FOR SCOURS.
ISN'T A VACCINE.





ARE YOU READY TO REALIZE THE VALUE OF YOUR SEEDSTOCK GENETICS?

We are committed to helping seedstock operations connect with buyers across the US through cost-effective marketing tactics, personalized service and strategic partnerships. Contact us today to learn more about our upcoming sales and cattle marketing opportunities.



Ruble Cattle Services

Jeremie Ruble, 406-581-7940 / Marshall Ruble, 515-231-3198
1525 140th Street Corydon, Iowa 50060
rublecattleservices@gmail.com /  Ruble Cattle Services

www.rublecattleservices.com



BULLS, HEIFERS, SEMEN & EMBRYOS FOR SALE



CHRIS, MICHELLE, KARA, KAITLYN & KALLIE CLOUD
7825 COUNTY LANE 173
CARTHAGE, MO 64836
417-793-0535



CLOUD'S MEATS INC.

West Fairview Rd. | 2013 S. Paradise Ln. | Carthage, MO 64836
417-358-5855 • Fax: 417-358-7639

MEAT MARKET • WHOLESALE & PRIVATE LABELING
CUSTOM PROCESSING • CATERING
BUFFALO & WILD GAME PROCESSING
AWARD WINNING SMOKED MEATS • STATE INSPECTED
cloudsmeats.com

Our Family Serving Your Family Since 1959

STEELE VALLEY FARMS

Simmental & SimAngus™ Bulls

Sim Influence Breds

Easy calving, sound cattle with longevity & performance

Calf marketing assistance



*Focus
Kyla Copeland*

**Jeremy, Kristin, Blake
& Piper Steele**
Republic, MO
417.861.0420

Steve & Debbie Steele



**Justin, Lisa, Parker &
Lyla Sissel**
Buffalo, MO
417.818.8714



ALL FOR ONE

International Genetic Solutions takes a new approach to the beef business: Collaboration. We're working with producers like you to build a better future.

See why a growing number of cattle breeders are joining forces to empower seedstock and commercial cattlemen to identify only the best animals for their herds.

It's genetic improvement accelerated.
It's power to succeed.

ONE FOR ALL IGS STAND TOGETHER

406.205.3033 • internationalgeneticsolutions.com

JLGI

THREE CEDARS FARMS

444

**Bulls, Females &
Embryos available
by private treaty.**

LRS MS Dakota 559R



"559R" has left a powerful contribution to our herd! If you are needing to add some power to your herd, give us a shout!



Joe & JaNelle Garretson

32860 Olive Branch Rd Sedalia MO 65301

660-287-3051 - jlg1@ohcmail.org

www.threecedarsfarms.com

444

GET OVER THE FIRST HURDLE.

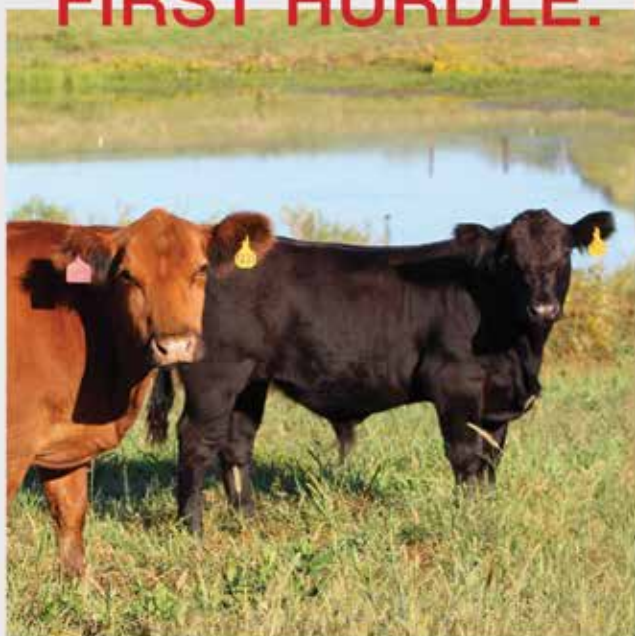

The critical step in setting up your beef herd includes a high-quality, palatable Purina® Wind & Rain® Cattle Mineral that offers optimal absorption and best in class weatherization. Ensuring your herd has their mineral needs covered is the first step in getting over the hurdle to meet your performance goals.

Contact your local Purina Dealer or visit purinamills.com/cattle-feed to learn more.



©2022 Purina Animal Nutrition LLC. All rights reserved.

Gilliam, Missouri

Durham Simmentals

Online heifer sales in
October & March



**Stop by the farm, or give us a call.
SPRING & FALL BULLS FOR SALE!**

Garry Durham - 660.631.2248

Ralph Durham - 660.815.2355

Justin Durham - 660.815.1323 (call/text)

Jonathan Durham - 660.631.0031 (call/text)



Protect your

INVESTMENT

Put your

BULL

In the

TANK



**Custom Semen Collection
Bull Housing
Semen Storage & Shipping
Breeding Supplies**

417-736-2125
www.ShowMeGen.com

8134 E. State Hwy C, Strafford, MO 65757

Significance

in maternal power, showing presence
and breed leading genetic value.



BRDY Liberty's Stand 71D Family



HILB F495D Family



Join us for our annual fall Significant Set Female sale.
Bulls and fall heifers sold private treaty.



ERICKSON STOCK FARM

Tim, Nancy, Grace & Parker Erickson
Bolivar, MO

Tim-(417)-399-3292
Grace- (417)-399-1147



STW

ASA # 3416614 | Homozygous Black | Homozygous Polled



7111E

Owned with 

Semen Available



\$50/Unit



Wallace
CATTLE CO

Ernie & Tammy Wallace
Sam, Morgan & Beau Wallace

Breed for Success

7385 Lawrence 2140 Stotts City, MO | Ernie: 417-461-6652 | Sam: 417-316-1183

PERFORMANCE CATTLE *Style* with



HOT SAUCE K200

KBHR Sriracha H127 x HPF/Lazy H Sheza Dandi 206B
16.2 CE 139 API

2022 Missouri State Fair Calf Champion | 2022 Iowa State Fair Winter Bull Calf Champion

Bulls like Hot Sauce and other performance oriented bulls sell third Saturday in April, Maryville, MO.
Offering a number of first calf heifer pairs and service age bulls.



Lazy H Sheza Dandi 206B

Dam of RS&T Hot Sauce K200



LCDR Revolution 214H

EGL Firesteel x BCLR Baldy E704 (Lock N Load)

Outstanding Calving Ease with Growth

17.8 CE 146 API

owned with Tyler Doss Simmentals, Baring, MO

RSI

John, Becky, Scott and Jordan Cowger
10000 County Road 222 | Savannah, MO 64485
816.262.2607, John | 816.304.0371, Scott
Bill Graebe 816.387.7694, managing partner



SYCAMORE CREEK COWHERD EPD GOALS

EPD	GOAL
Calving Ease Direct	> 12.5
Birth Weight	< +1.0
Yearling Weight	100 – 120
Maternal Calving Ease	> 7.5
Milk Ability	20 – 25
Docility	> 12
Marbling	> .60
Rib Eye Area	> .60

Establishing breeding **GOALS**
for a maternally focused
herd has resulted in more
UNIFORMITY and **PREDICTABILITY**
in our SimAngus™ Cattle.
Interested? We need to visit...



SimAngus™ Cattle – Fayette, Missouri

The Vanderwert Family

Wayne
303.506.3508

Anita
573.808.3000

Ethan
573.303.8234