

MISSOURI SIMMENTAL ASSOCIATION

Fall Harvest Sale

SATURDAY, NOVEMBER 5, 2022

1:00 PM | Springfield Livestock Marketing Center | Springfield, MO
11:30 AM Free Dinner provided by Missouri Simmental Association

SELLING SIMMENTAL, SIMANGUS AND ANGUS
OPEN AND BRED FEMALES, FROZEN GENETICS AND A
LARGE SELECTION OF COW-CALF PAIRS, AND SERVICE AGED BULLS



LOT 23 OPEN HEIFER



LOT 47 BRED HEIFER



LOT 93 BULL



LOT 89 BULL



LOT 8 PREGNANCY



LOT 25 OPEN HEIFER



LOT 49 BRED HEIFER



LOT 71 BRED COW

Bid Online! **DVAuction**



Welcome!

On behalf of Ruble Cattle Services and the Missouri Simmental Association, we would like to welcome you to this year's fall sale. We have an excellent set of Simmental and SimAngus cattle in the offering that will promote Simmentals in Missouri. We have worked hard over the last year to bring as many Missouri Simmental members into this sale as possible. Our visits to the Missouri Simmental breeders and the Simmental Breeders Sweepstakes have paid big dividends. We think this year's offering will be the best quality from top to bottom ever offered in the history of the fall sale. Every category in the sale is loaded up with quality. Our customers and the buyers have been more than satisfied with the cattle and genetics they purchased last year. We know you have a choice of many sales but this one will have something for everyone. We have focused on bringing you cattle that will pay dividends right away with many cow-calf pairs and top-notch bred heifers. Many of the bulls are older and come to the sale ready to service many cows and heifers. Missouri is a great cattle state, and we welcome all the support and the increased involvement from the MSA board members and sale committee. Barry Holst and the sale committee went above and beyond in helping recruit and plan for a successful sale. The Missouri Fall Harvest Sale has truly become a gateway to helping market Missouri members' cattle and genetics throughout the year. Come to the sale this year or give us a call, I promise you will be glad you did. Thank you to the MSA Board and the sale committee for allowing us to represent such a high-quality set of cattle and genetics! We will have fast affordable trucking. We will be following the local health guidelines. Please call us with any questions.

- Jeremie Ruble, Ruble Cattle Services

SALE MANAGED BY

Ruble Cattle Services *RUBLE CATTLE SERVICES*

Jeremie Ruble, 406-581-7940 / Alt. 515-850-8741

Marshall Ruble, 515-231-3198

rublecattleservices@gmail.com | Ruble Cattle Services

1525 140th Street Corydon, IA 50060

www.rublecattleservices.com



Consignors

Back Home Farm

Breanna Thibodeau, 207-992-3556
backhomefarmbeef@gmail.com
180 East Main St - Apt 2
Dover Foxcroft, ME 04426

B-Bar-H Cattle Co.

Barry Holst, 816-500-5710
bdholst22@gmail.com
8000 NE 124th St.
Kansas City, MO 64167

Beach Cattle Company

Matt Beach, 573-881-0484
mattbeach@marktwain.net
68988 St Hwy B
Leonard, MO 63451

FEATURE CONSIGNOR

Bueker Farms

Mary and Kevin Bueker
Kevin Bueker, 573-298-0351
kbueker@gmail.com
33549 Wayne Rd.
California, MO 65018

Circle M Farms/Rocking P Livestock

Chan Phillips, 606-584-7581
chan.circlemfarms@gmail.com
Keith Phillips, 606-584-5626
8489 Lawrence 1105
Mt. Vernon, MO 65712

Double Diamond Land & Cattle/ Heartland Cattle Co.

Dexter McIntyre, 417-830-9758
dextermcintyre@icloud.com
P.O. Box 1073
Bolivar, MO 65613

Erickson Stock Farm

Tim Erickson, 417-399-3292
ericksonstockfarm@gmail.com
804 E 430th Rd
Bolivar, MO 65613

FEATURE CONSIGNOR

Faith Cattle Company

Luke, Amanda, & AllyJo Kagarice
816-590-2234
faithcattleco@yahoo.com
16828 W Hwy 18
Urich, MO 64788

Fire Sweep Simmentals

Kristina & Glenn Callison
417-310-2267
agteacherkris@hotmail.com
20036 Highway W
Verona, MO 65769

Hard Knox Group

Jeremie Ruble, 406-581-7940
rublecattleservices@gmail.com
Todd Fenton, 601-498-4946
1525 140th St.
Corydon, IA 50060

High Ridge Farms, River Creek Farms and Ruble Ranch

Jeremie Ruble, 406-581-7940
rublecattleservices@gmail.com
Abram Mertz, 785-456-3986
1525 140th St.
Corydon, IA 50060

Joe Brown

918-541-3006
joenanbrwnranch@aol.com
50701 E 150 Rd.
Bluejacket, OK 74333

Kanoy Simmental

Todd Kanoy, 660-596-3531
Kanoyfarms@gmail.com
Payton Kanoy, 816-377-1325
494 NE HWY YY
Concordia, MO 64020

Ludwig Simmentals

Doug Ludwig, 573-268-9609
ludwigdk@gmail.com
2729 County Rd. 436
Jackson, MO 63755

Maryann and Tracy Clonts

Tracy Clonts, 417-592-0698
Tracyclonts@gmail.com
Maryann Clonts, 417-592-0697
10236 Urchin Dr
Stark City, MO 64866

Menno Bontrager

641-247-1469
mennorbon@gmail.com
1818 215 St.
Mt. Ayr, IA 50854

Mick Cattle Co - Holt, Mo

Chris Mick, 816-506-6655
chris@mickcattle.com
19100 Snow Rd.
Holt, MO 64048

Oval F Ranch

Matt Fischer, 816-383-0630
mfischer4@hotmail.com
27443 State Hwy Y
Winston, MO 64689

Shoal Creek Land and Cattle

Ed Rule, Owner, 816-835-5332
shoalcreekcattle@aol.com
Scott Ackey, Farm Manager
816-835-5332
David Vest, Cattle Manager
660-620-1141
9402 Cameron Road
Excelsior Springs, MO 64024

Silver Lake Simmentals

Alan and Jennifer Wilson
417-880-8305
silverlakesimmentals@gmail.com
4337 Silver Lake Road
Clever, MO 65631

Slayton Farms

Barry Slayton, 417-293-2214
bslayton48@gmail.com
1904 W. Broadway
West Plains, MO 65775

FEATURE CONSIGNOR

Three Cedars Farms

Joe Garretson, 660-287-3051
jlg1@ohcmail.org
32860 Olive Branch Road
Sedalia, MO 65301

VanHorn Farms

Corey VanHorn & Andrea Reinhart
816-810-1083
andreareinhart18@gmail.com
4679 NE State Route 52
Butler, MO 64730

Vestlane Farms

Ed Vest, 417-399-1430
vestlanefarms@gmail.com
3654 S 156th Rd
Bolivar, MO 65613

White Wing Simmentals

Nick & Karen Impagliazzo
479-926-0611
nicimp@gmail.com
1203 School House Rd
Huntington, AR 72940

Catalog designed by

Generation 6
marketing
www.generation6.co

MISSOURI SIMMENTAL ASSOCIATION

Fall Harvest Sale

Saturday, November 5, 2022

1:00 PM | Springfield Livestock Marketing Center | Springfield, MO

SALE MANAGER

Jeremie Ruble, *Ruble Cattle Services*406-581-7940
Jeremie Ruble, *Alt. Phone*515-850-8741
Marshall Ruble, *Ruble Cattle Services*515-231-3198
Ruble Cattle Services | 1525 140th Street Corydon, IA 50060
rublecattleservices@gmail.com | www.rublecattleservices.com

CONSULTANTS & STAFF

Bill Schermer, *The Stockman*641-425-2641
Mark Sullivan, *The Stockman*816-304-0050
Ron Hinrichsen, *The Stockman*785-770-0222
Jeff Stansberry, *Auctioneer*615-479-1852

TRUCKING

Menno Bontrager641-247-1469
Dick Coleman765-461-0954
Craig Kaisand641-891-9666
Brian Wyatt423-240-5533

INSURANCE

Jamie Secondino, *American Livestock Insurance*812-208-0956

SALE VETERINARIAN

Benton County Veterinary Services660-287-8679
15211 Centerline Ave. Cole Camp, MO 65325

ACCOMMODATIONS

Best Western Plus, Springfield Airport Inn417-799-2200
4445 W Chestnut Expressway Springfield, MO 65802
Ask for the Fall Harvest Sale room block for a special rate through October 20th
Courtyard Marriott417-869-6700
3527 W Kearney Street Springfield, MO 65802

MSA BOARD OF DIRECTORS

Ed Vest, *President*417-253-2271
Barry Holst, *President - Elect*816-500-5710
Devin Sonnenfelt, *Secretary/Treasurer*417-207-5501
Nathan Alpers, *Director*660-841-5311
Wayne Vanderwert, *Director*303-506-3508
Bill Graebe, *Director*816-387-7694
Joe Garretson, *Director*660-287-3051
Amanda Kagarice, *Director*816-590-2234
Dexter McIntyre, *Director*417-830-9758
Adam Owen, *Director*417-830-8150
Jeremy Steele, *Director*417-861-0420
Kris Callison, *Director*417-310-2267
Andre' and Michelle Heidt, *Junior Advisors*
Andre. 417-818-1231 Michelle. 417-838-1853
Kara Cloud, *Intern*

MISSOURI SIMMENTAL ASSOCIATION MEETING

Meal, Consignor Meeting & Missouri Simmental Assoc. Board Meeting
Friday, November 4, 2022 | 6:00 PM | Springfield Livestock Marketing Center

SALE LOCATION

Springfield Livestock Marketing Center417-869-9500
6821 W Independence Dr. Springfield, MO 65802
Exit 70, off Interstate 44 a few miles west of Springfield, MO.

COMPLIMENTARY DINNER SERVED AT 11:30 AM

Saturday, November 5, 2022 | 11:30 am - Free dinner, compliments of the Missouri Simmental Association

INSPECTION OF CATTLE

Sale cattle will be available for viewing after 5:00 p.m. on Friday, November 4th and again prior to the sale on Saturday, November 5th.

LIABILITY

All persons who attend the sale do so at their own risk and neither the sellers, Ruble Cattle Services, Missouri Simmental Association, or the Springfield Livestock Marketing Center assumes any responsibility, legal or otherwise, for damages, accidents, theft, errors in the catalog or omissions. All cattle are at the purchaser's risk as soon as sold. Assistance will be offered in loading and/or shipment of cattle, but no risk is assumed by any group of individual associated with the sale.

BIDDING

Bidding will be done by pre-assigned bidder numbers. Please register before placing your bid to obtain your bidding number and confirm all contact information. Phone and absentee bids are welcomed and will be strictly confidential.

SALE UPDATES

We have made every attempt to supply the most current and accurate information available on the cattle being offered. Any updated or additional information made available at the sale will take precedence over previously printed material.

TOTAL HERD ENROLLMENT

Total Herd Enrollment is a voluntary program offered to active members of the American Simmental Association. Consignors who participate in THE should have paid enrollment fees through Fall 2022 for either the TR or SR enrollment option, and actively enrolled females will be transferred as such.

TERMS OF SALE

All cattle will sell under the suggested sale terms and conditions of the American Simmental Association, available at the clerk's desk on sale day. Cash or check is required before or immediately following the sale before cattle are released for load out. Registration certificates will not be transferred until any outstanding balance is paid in full. Ownership will be transferred at the seller's expense. Buyers must provide proper name and address for transfer.

EPDs

The EPDs printed in this catalog were current as of 9/27/2022 and were the latest available from ASA at the time of printing. Due to the timing of the sale and other factors beyond our control, EPDs may change before certificates are reissued to buyers. Visit simmental.org to view the most current EPDs available, EPD percentile tables, or complete production records.



Bid Online!

Addison Van Vliet, 641-780-6220
DVAuction Representative

DVAuction
Broadcasting Real-Time Auctions



AMERICA'S COW

The **Simmental** cow can handle any environment.

She's built to last in heat, fescue or high altitudes. And thanks to the breed's built-in adaptability, you can match Simmental genetics to your environment – **SimAngus**, **SimAngus HT**, **Simbrah** or proven Simmental genetics.

Meet America's all-purpose cow – gentle and consistent, with calves that give the heterosis boost commercial cattlemen need to stay profitable.

STAND STRONG SIMMENTAL

406-587-4531 • simmental.org

2023

MISSOURI SIMMENTAL ASSOCIATION ACTIVITIES AND EVENTS

MSA Spring Banquet
MCA Youth Expo
South Central Regional NJSA Show
Ozark Empire Fair
Missouri State Fair
Annual Membership Meeting
Ozark Fall Farmfest
American Royal
Fall Harvest Sale

TBD
Sedalia
Springfield
Springfield
Sedalia
Sedalia
Springfield
Kansas City
Springfield



March
June 8-11
June 21-24
July 27 – August 5
August 10 - 20
August 12
October 6-8
October 20 - 22
November 4

SIMMENTAL SALES

Moriondo Farms
Shupback Farms LLC
Superior Beef Genetics
Shoal Creek Land & Cattle
Lucas Cattle Company
New Day Genetics
Owen Brothers Cattle Co.
RS&T Simmentals LLC

Spring Turn-Out
Missouri Select
21st Annual
The Gathering
Spring Open House
Spring Bull Sale
Diamonds & Spurs
Performance & Pounds

March 4
March 4
March 21
April 1
April 4
April 8
April 15
April 15

Mount Vernon, MO
Keytesville, MO
Lamar, MO
Excelsior Springs, MO
Cross Timbers, MO
Salem, MO
Bois D' Arc, MO
Maryville, MO

Thank you to our Feature Consignors

who each brought a significant number of cattle this year!



BUEKER FARMS

Bueker Farms is a mother-son operation located in central Missouri. Historically an Angus-based commercial cow/calf operation, with the addition of some bred, baldy heifers in 2015 and the ensuing arrival of the baldy babies, we charted a new course. In 2017 we dipped our toe in the Simmental pool and there has been no turning back.

Our offering is representative of the type and kind of cattle we strive to produce, good-natured with the functionality and usability to perform in any environment. If you have any questions or would like to come by the farm and view the cattle prior to sale day, please call Kevin 573-298-0351.

Selling Lots: 23, 36, 68, 69, 70, 71, 74, 77, 81, 82, 93, 94

THREE CEDARS FARMS

Three Cedars Farms is located near Sedalia MO. We, Joe & JaNelle and our 4 boys, Jensen, Jackson, Jordan & Jasper, run about 50-60 Sim/SimAngus females with both spring & fall calving. We utilize Artificial Insemination and Embryo Transfer, trying to select cattle that can birth, breed back & wean heavy calves with as little assistance as possible. We also select for good carcass traits, trying to make our cattle balanced across the board. LRS Ms Dakota "559R", the dam of the bull LRS Turning Point is a major influence in our herd with multiple daughters & granddaughters working for us. We also have a bit of Tim Erickson's "Erica" cow in the herd and some RA Angus from Illinois.

We have an annual Open House the first weekend in October in Versailles, MO at our cooperator's farm. We promote our bulls and some commercial females - Everyone is welcome!

Selling Lots: 37, 38, 40, 52, 60, 61, 66, 67, 73, 76, 78, 80



FAITH CATTLE COMPANY

We are thankful and blessed that God has given us the opportunity to be caretakers of His land and livestock. Amanda and I married in 2010, and Ally Jo came along in 2013. We have been utilizing Artificial Insemination and Embryo Transfer to propel the genetic progress of our herd to raise sound, attractive, fescue functional cattle. We utilize bulls we have raised in our commercial cattle herd to elevate feeder cattle performance. By doing so, this helps us make genetic adjustments as we identify ways we can improve or maximize our customer's success. We also send bulls to Green Springs Bull Test, which uses Grow Safe bunk technology to identify performance markers that are becoming more important in our industry today. We strive to raise the best Simmental, Sim-Angus, and commercial cattle we can in the great state of Missouri.

Thank you all and God Bless! - Luke, Amanda, & Ally Jo Kagarice

Selling Lots: 17, 62, 63, 83, 85, 86, 92



Genetic Opportunities

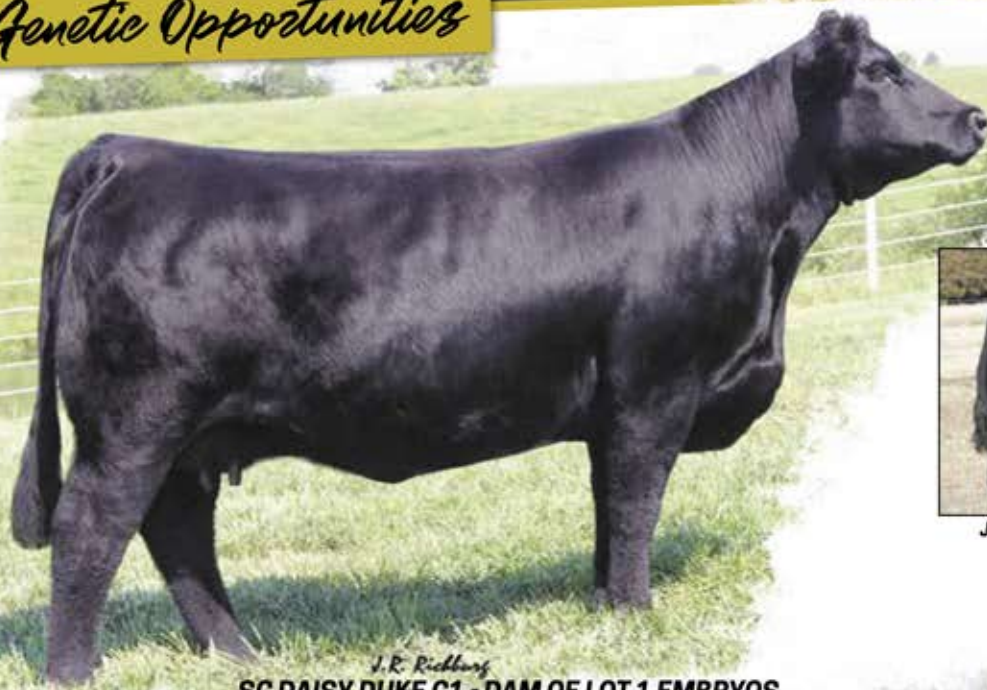

J.R. Rickberg
SC DAISY DUKE C1 - DAM OF LOT 1 EMBRYOS



JSUL SOMETHING ABOUT MARY 8421
SIRE OF LOT 1 EMBRYOS



STF BIANCA BX33
FULL-SISTER TO LOT 2 EMBRYOS



Laramie
STF ONYX 451W - DAM OF LOT 2 EMBRYOS

CONSIGNOR: SHOAL CREEK LAND & CATTLE

CONSIGNOR: BACK HOME FARM

1 SC DAISY DUKE C1 EMBRYOS

BD: 3/1/15 | ASA#: 2987531 | Tattoo: C1
PB SM Donor | Homo Black | Homo Polled

CNS PAYS TO DREAM T759
LLSF PAYS TO BELIEVE ZU194 X SS/PRS HIGH VOLTAGE 244X
LLSF URABABYDOLL U194 SS/PRS DAISY LYNN 624A
DMM DAISY MAE

Embryos by JSUL Something About Mary 8421 (ASA# 3565879)

CE	BW	WW	YW	MCE	Milk	MWW	Stay	Marb	BF	REA	API	TI
12.6	2.2	71.6	106.3	6.7	16.9	52.6	11.1	0.17	-0.060	0.83	123.1	73.6

Selling 3 IVF, reverse sorted female, conventional semen embryos. Guaranteeing 1 pregnancy if implanted by a certified embryologist. Embryos available sale day. What an opportunity to purchase Reverse Sort Female IVF embryos out of the late S.A.M., who is leaving his mark on the high sellers list and show ring, and SC Daisy Duke C1. C1 is an elegant Pays to Believe daughter who is making a lasting impact at Shoal Creek with her progeny from multiple sire groups, but the S.A.M. mating is one of the best to come along. A full sister to these embryos brought \$6,500 in the 2022 gathering sale to Rocking H Simmentals in MN. We also retained multiple fancy S.A.M. daughters in the fall calving herd to breed this fall and can't wait to get these girls in production. The marketing is done in the pedigree with the desirable sire and proven donor, feel free to look around the country these cattle are ELITE.

2 STF ONYX 451W EMBRYOS

BD: 1/2/09 | ASA#: 2481646 | Tattoo: 451W
PB SM Donor | Black | Polled

STF DOMINIQUE R170 X SAC MR MT 73G
STF DOMINANCE T171 X GCF MISS CALIENTE
MMP KISS THIS 37L SS ME TOO L06

Embryos by Mr HOC Broker (ASA# 2531081)

CE	BW	WW	YW	MCE	Milk	MWW	Stay	Marb	BF	REA	API	TI
10.0	3.1	64.0	89.6	2.5	17.9	49.9	12.4	-0.30	-0.110	0.68	91.6	56.3

Selling 3 IVF, reverse sorted female, conventional semen embryos. Guaranteeing 1 pregnancy if implanted by a certified embryologist. Embryos available sale day. Two time Louisville champion, STF Onyx 451W needs no introduction. This cow has single handedly influenced many programs throughout the country and has proven herself time and time again. She still stamps her progeny with style, consistency and power at 13 years old! This exact mating has created a number of females that can proudly hang purple banners as well as put in their work out to pasture as productive females. STF Bianca is a great example, being 5th overall at the National Junior Classic, Champion at the historic Iowa State Fair and Reserve Champion at the American Royal to name a few. Quality and consistency is the trademark of Onyx genetics and it doesn't get much better than this mating right here. Her impact is unmatched and this is an opportunity to add one of the best cow families in the breed to your program.

CONSIGNOR: BACK HOME FARM

3 STF TRENDY BT26 EMBRYOS

BD: 3/11/14 | ASA#: 2867982 | Tattoo: BT26
PB SM Donor | Red | Polled

REMINGTON ON TARGET 25
REMINGTON LOCK N LOAD54U
BAR15 MISS KNIGHT 78E-51G



STF DOMINANCE T171
STF ONYX 451W
GCF MISS CALIENTE

Lot 3: Embryos by Remington Secret Weapon (ASA# 2551350)

CE	BW	WW	YW	MCE	Milk	MWW	Stay	Marb	BF	REA	API	TI
14.2	1.7	67.1	99.7	5.6	17.8	51.3	15.1	-0.11	-0.110	0.93	117.9	65.7

Lot 3A: Embryos by JSUL Something About Mary 8421 (ASA# 3565879)

CE	BW	WW	YW	MCE	Milk	MWW	Stay	Marb	BF	REA	API	TI
14.6	1.7	68.1	104.8	5.4	17.0	51.0	14.5	-0.06	-0.080	1.01	120.6	67.4

Selling 3 IVF, unsorted, sexed female semen embryos. Guaranteeing 1 pregnancy if implanted by a certified embryologist. Embryos available sale day.

Many of you know Trendy from the great program that Silver Towne Farms and the impact they have on the Simmental breed today. Her dam STF Onyx needs no introduction and Trendy has the same powerful look and longevity as her famous dam. She is extremely big ribbed and well designed from every angle. If you're looking to add quality and power back into your herd, she is proven and ready to go to work for your program. She is truly impressive to look at and about as fertile as they come.



STF TRENDY BT26 - DAM OF LOT 3 EMBRYOS

4 BC/C MISS GRANITE EMBRYOS

CONSIGNOR: BEACH CATTLE COMPANY

BD: 2/10/21 | ASA#: 3947724 | Tattoo: J196
PB SM Donor | Homo Black | Homo Polled

HOOK'S BEACON 56B
CLRS GUARDIAN 317G
CLRS ALWAYS XCELLENT



MR NLC CASH FLOW 7125E
RUBYS MISS GRANITE 9161G
RUBYS MISS GRANITE 011X

Embryos by KBHR Sweetness H185 (ASA# 3789572)

CE	BW	WW	YW	MCE	Milk	MWW	Stay	Marb	BF	REA	API	TI
10.8	1.0	99.6	156.7	5.7	30.7	80.4	22.3	0.71	-0.050	0.98	187.6	107.0

Selling 3 conventional embryos. Guaranteeing 1 pregnancy if implanted by a certified embryologist. Embryos available sale day.

BC/C Miss Granite J196 is quite the female. Her great phenotype and tremendous structure sets her apart in person and her EPD profile reads even better with 8 traits in the top 1% and 10 in the top 3%. I matched her with KBHR Sweetness using RightMate. His profile and sound structure complements her in every way. The expected progeny will be top 1% API and TI. J196 is very fertile making 27 embryos as an open heifer. Let this embryo package bring a new herd sire or donor female to your farm.

RightMate
powered by TOP GENOMICS



KBHR SWEETNESS H185 - SIRE OF LOT 4



DAM

5 TJ 74J EMBRYOS

CONSIGNOR: BEACH CATTLE COMPANY

BD: 2/2/21 | ASA#: 3909708 | Tattoo: 74J
3/4 SM 1/4 AN Donor | Homo Black | Homo Polled

KOCH BIG TIMBER 685D
TJ HEISMAN 388F
TJ 67D



MR NLC UPGRADE U8676
TJ 2B
TJ MISS NEW DAY U14

Embryos by KBHR Honor H060 (ASA# 3789447)

CE	BW	WW	YW	MCE	Milk	MWW	Stay	Marb	BF	REA	API	TI
13.7	0.1	101.3	155.6	8.1	33.6	84.2	19.8	0.55	-0.050	1.16	179.4	105.8

Selling 3 conventional embryos. Guaranteeing 1 pregnancy if implanted by a certified embryologist. Embryos available sale day.

I purchased 74J from Triangle J Ranch with full expectations of using her as a donor. She fits that mold well. An unmatched structure on her feet and legs, and wide stout feminine body. Her EPD profile is as good too with 8 traits in the top 5% and 12 in the top 20%. I used RightMate on picking out a sire for the flush. She matched up with KBHR Honor for good reason. The expected progeny will be sound footed and big framed while still having a top 2% API and TI. This flush is one of a kind.

RightMate
powered by TOP GENOMICS



KBHR HONOR H060 - SIRE OF LOT 5



DAM

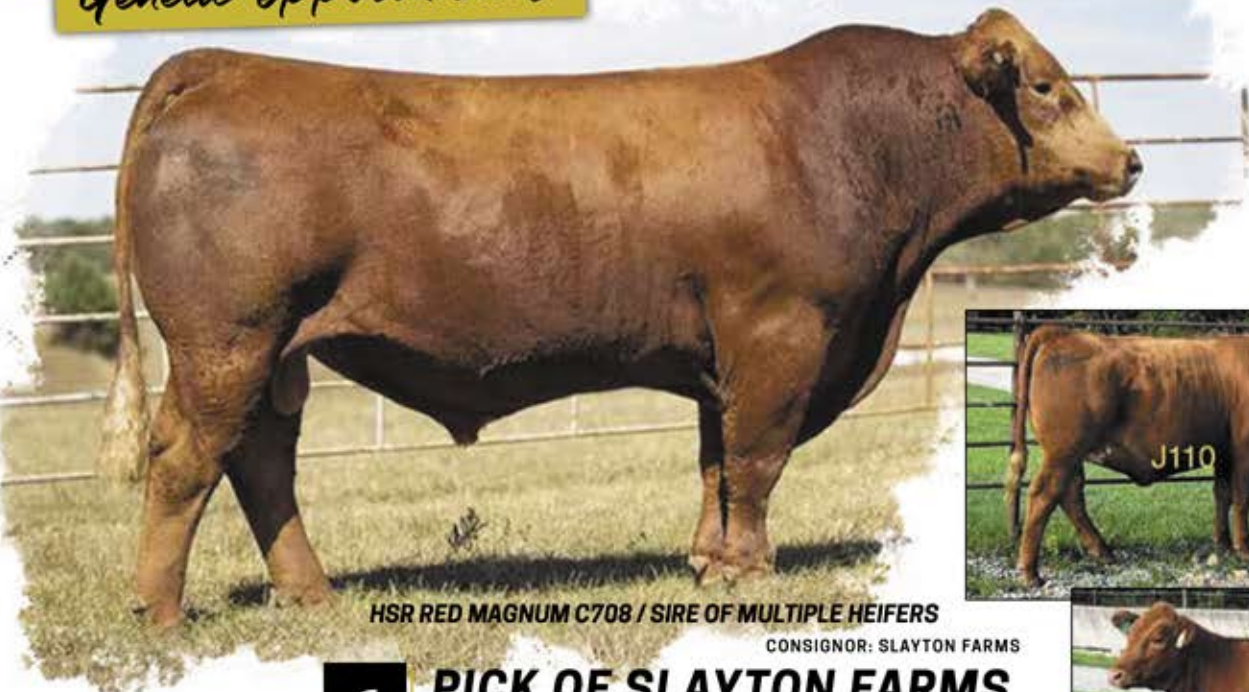

HSR RED MAGNUM C708 / SIRE OF MULTIPLE HEIFERS

CONSIGNOR: SLAYTON FARMS

6 PICK OF SLAYTON FARMS RED YEARLING HEIFERS



ASA#	HEIFER	CE	WW	YW	ADG	MM	STAY	DOC	MARB	API	TI	
ASA# 3945995	SLAY EAGLE J110	G+	137.9	87.6	137.9	0.31	28.2	13.9	13.2	0.41	137.3	86.6
BD: 8/9/21	1/2SM 5/16AN 3/16AR	15%	15%	15%	20%	15%	65%	35%	35%	40%	20%	
ASA# 3945990	SLAY EXCEL J112	G+ ACI	17.6	67	108.5	0.26	24.1	19.3	15.7	0.4	154	80.8
BD: 8/9/21	3/8SM 5/8AR	10%	80%	70%	55%	40%	10%	10%	35%	15%	40%	
ASA# 3945981	SLAY EAGLE J113	G+	16.2	67.1	110.5	0.27	25.4	15.9	1805	0.44	145.7	80.6
BD: 8/11/21	3/8SM 5/8AR	15%	80%	65%	45%	30%	45%	2%	30%	25%	40%	
ASA# 3945972	SLAY RED MAG J114	G+	13.2	84.7	139.9	0.34	23.6	17.9	10.1	0.05	133.8	81.2
BD: 8/10/21	5/8SM 3/8AR	40%	20%	10%	10%	45%	20%	80%	95%	45%	40%	
ASA# 3945977	SLAY EAGLE J116	G+ ACI	14.8	87.9	131.1	0.27	25.6	16.9	13.8	0.33	146.9	88.8
BD: 8/11/21	1/2SM 3/8AN 1/8AR	25%	15%	25%	45%	30%	30%	30%	45%	25%	15%	
ASA# 3945958	SLAY RED MAG J119	G+	15.1	98.9	156.8	0.36	26.1	14.3	14.1	0.12	134.5	89.7
BD: 8/14/21	3/4SM 1/4AR	20%	2%	2%	4%	25%	60%	25%	90%	135%	15%	
ASA# 3945984	SLAY RED MAG J121	G+	13.1	90	140.3	0.31	21.4	16.6	8.6	0.2	137.2	85.5
BD: 8/16/21	3/4SM 1/4AR	40%	10%	10%	20%	65%	35%	90%	75%	40%	25%	
ASA# 3945986	SLAY RED MAG J120	G+	15	91.9	143.8	0.32	18.3	18.1	12.7	0.21	144.3	87.1
BD: 8/18/21	3/4SM 1/4AR	20%	10%	10%	15%	90%	20%	45%	70%	25%	20%	
ASA# 3945962	SLAY GAL J127	G+	12.9	79.4	133.2	0.34	20.5	13.3	11.6	0.27	131.1	80.9
BD: 8/27/21	1/2SM 7/16AR 1/16AN	45%	35%	20%	10%	75%	70%	60%	60%	50%	40%	
ASA# 3945970	SLAY RED MAG J130	G+	14	90.5	146.8	0.35	17.9	16.9	12.4	0.19	149.8	90.1
BD: 8/29/21	3/4SM 1/4AR	30%	10%	5%	10%	90%	30%	45%	75%	20%	10%	
ASA# 3945969	SLAY RED MAG J133	G+	13.1	83.6	128.8	0.28	18.2	15.9	12.5	0.25	136.3	82.9
BD: 9/1/21	5/8SM5/32AR1/8CS3/32AN	40%	25%	25%	40%	90%	45%	45%	65%	40%	30%	
ASA# 3945964	SLAY EAGLE J108 (black)	G+	15.2	87.9	132.3	0.28	23.3	21.3	10.8	0.33	154.2	87.1
BD: 8/8/21	1/2SM 3/8AN 1/8AR	20%	15%	20%	40%	50%	3%	70%	45%	15%	20%	
ASA# 3945968	SLAY BRAX J109	G+	15.2	72.8	118.8	0.29	15.5	9.7	10.3	0.17	111.8	70.9
BD: 8/8/21	3/8SM 3/8AN 1/4BR (Simbrah)	1%	15%	4%	3%	85%	70%	10%	1%	3%	2%	

Selling pick of our red yearling heifers!

Slayton Farms is selling "Choice" of the 13 fall 2021 replacement heifers. We have "never" sold a single replacement heifer, so this is a first for us. Slayton Farms started as a Red Angus operation 30+ years ago. We then wanted to add hybrid vigor, so we added Simmental genetics and now register everything with the American Simmental Association. We specialize in RED and only used a hetero black AI bull a year ago for some specific traits. Our blood lines include the following: Allied Genetics Resources, Wilkinson, Keller Broken Heart Ranch, Hanson, Red Hill and Gateway. Our entire herd has Genomic Enhanced EPD's. We are an original member of New Day Genetics LLC and sell our bulls in the Spring sale. They are feed efficiency tested and sold at 18-20 months.

The heifers are all located at our farm in West Plains, MO. They have been pelvic measured, tract scored, wormed and vaccinated on October 7th. They are set up on a 14-day CIDR protocol. Their scheduled AI date is November 9th at 9AM. If you win the bid please contact me immediately, so we can decide whether to breed your heifer or not on that day and if so, what semen you would like us to use.

The heifers have all been "RightChoice" scored by Top Genomics LLC. The "RightMate" scores are pending as this is written. Six of the heifers are AI sired from non-owned bulls, six are naturally sired by a Slayton Farms owned AI bull that was marketed by Allied Genetics Resources, and one is sired by an owned herd sire. This is a unique heifer offering of SimAngus genetics that includes 1 hetero black and 1 Simbrah HT that has 8 EPD's in top 5%.

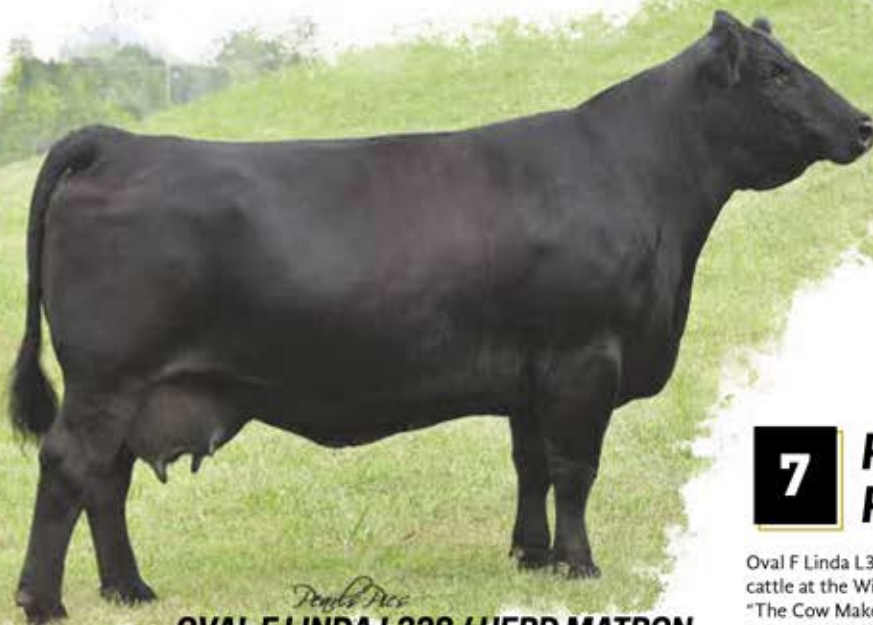

Photo: DCS
OVAL F LINDA L320 / HERD MATRON

Selling pick of the Oval F Ranch Bred Heifers

This is an opportunity to pick out of our best genetics with many generations of top AI sires. These heifers are AI bred to industry leading sires that we are confident will make profitable cattle. At the Oval F Ranch in northwest Missouri, we believe in sound, productive, big bodied cows that can have a calf and raise it. We use EPDs to help improve all economical traits and appreciate productive females with eye appeal. We recognize change is the future and try to embrace and utilize all the most current tools available in making our genetic decisions. Oval F has been raising Simmental cattle for over 50 years. Identifying prominent cow families that excel in our environment has enabled much of our success. Our



OVAL F ECHO

CONSIGNOR: OVAL F RANCH

7 PICK OF OVAL F PUREBRED BRED HEIFERS

Oval F Linda L320 cow is a story in herself and has produced many popular sale cattle at the Wild Wild West and other national sales. We believe in the ASA slogan "The Cow Makes the Difference." We have been successful in the bull department as breeders of Oval F Ringleader, Oval F Cool Dude, Oval F All Time (at ABS) and most recently Oval F Echo (at Ruby Cattle Co). Our bulls are marketed through private treaty. Some will find their home states away but we are proud of the repeat business from commercial cattlemen in our area. We are located in fescue country in the rolling hills north of Kansas City. Our cattle are handled much like our neighbors commercial cattle. We do not creep feed and what you see is what you get.

This is an exceptional set of bred heifers to choose from, we are happy to discuss and show them to you. Just give Matt a call 816-383-0630. We would like the pick to be made by 11/20/22. Due to calve 2/1/2023.

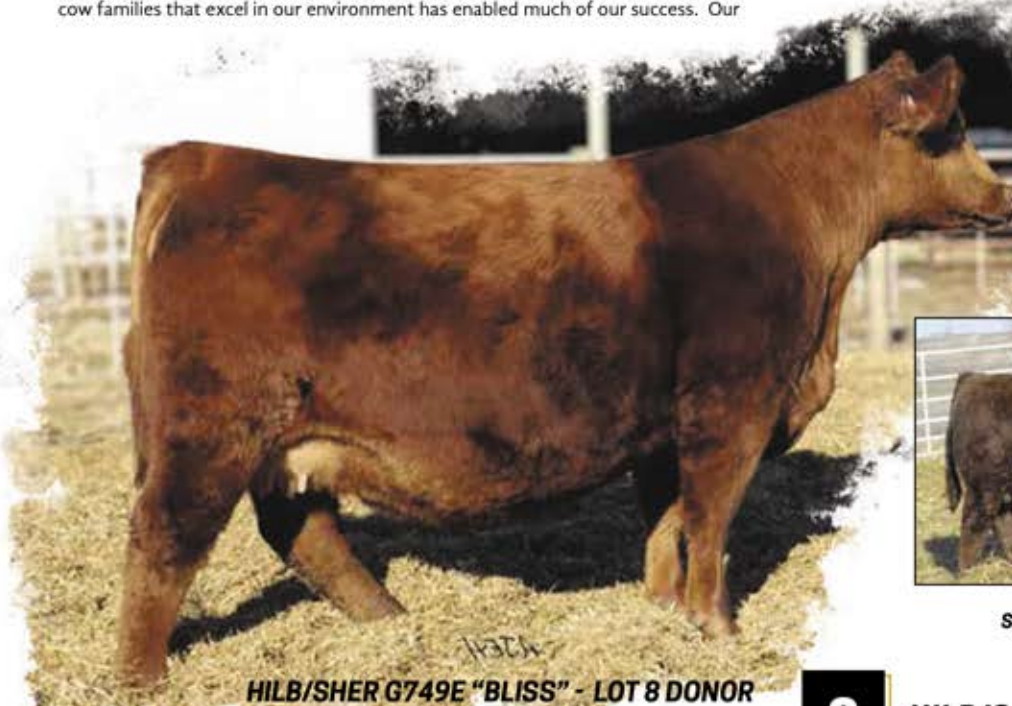

HILB/SHER G749E "BLISS" - LOT 8 DONOR

Embryo pregnancy by KBHR Sniper E036 (ASA# 3312030) due 4/18/23.

Lot 8 Recip: NB Miss United Ovation 77F / ASA# 3601015 / 1/2 SM 1/2 AN PE to WHF Innovator F315 (ASA# 3455447) from 7/19/22 to 9/7/22. Safe to embryo transfer date.

Lot 8A: Heifer Calf, BBARH Kimmer K77 / ASA#: 4042534 / DOB: 4/30/22 Tattoo: K77 / Adj. BW: 92# / Sired by WHF Innovator F315 (ASA#: 3455447)

This is a unique 3-for-1 opportunity - registered 1/2 blood, baldy cow and her 3/4 blood, baldy heifer calf, plus she is pregnant with a non-sexed embryo! The embryo mating is KBHR Sniper E036 x HILB/SHER G749E "Bliss." Both parents are red, so a red calf is likely! She preg tested to her embryo implant date, but our vet was not willing to call the sex of the calf. "Bliss" sold for half interest to Shoal Creek at Hildebrand's Passion For Perfection sale in April of 2021 for \$20,000 (\$40,000 valuation). Sniper was the high selling bull at Keller's sale in 2018.



LOT 8 & 8A RECIPIENT COW-CALF PAIR



KBHR SNIPER E036
SIRE OF LOT 8 PREGNANCY

CONSIGNOR: B-BAR-H CATTLE CO.

8 HILB/SHER G749E "BLISS" PREGNANCY

BD: 2/6/19 | ASA#: 3544486 | Tattoo: G749E
5/8 SM 3/8 AN Donor | Red | Polled

BAR CK HUNTER 3006A
KBHR SNIPER E036
KBHR C078



W/C EXECUTIVE ORDER 8543B
HILB/SHER G749E
HILB/SHER MISS ALEXA 749E

Pregnancy Projected EPDs

CE	BW	WW	YW	MCE	Milk	MWW	Stay	Marb	BF	REA	API	TI
14.1	-0.9	78.0	123.9	7.1	26.1	65.1	15.8	0.31	-0.05	0.70	140.4	81.4



LOT 9



LOT 10



LOT 11



LOT 12

9

JSUL SOMETHING ABOUT MARY 8421

CONSIGNOR: VESTLANE FARMS

BD: 9/7/18 | ASA#: 3565879 | Tattoo: 8421F
PB SM Semen | Black | Polled

YARDLEY UTAH Y361
W/C RELENTLESS 32C
MISS WERNING KP 8543U

X

YARDLEY HIGH REGARD W242
JBSF PROUD MARY
BROOKS STEELMAGNOLIA X57

CE	BW	WW	YW	MCE	Milk	MWW	Stay	Marb	BF	REA	API	TI
14.4	1.4	72.1	108.4	5.4	18.6	54.6	11.4	0.03	-0.059	0.92	117.3	71.9

Selling 4 units, conventional semen. Available sale day or stored at ShowMe Genetic Services. Selling 2 sets of 2 units of the great SAM! As everyone knows, he has taken the industry by storm and his semen is limited.

10

HOOK'S HALLMARK 24H

CONSIGNOR: LUDWIG SIMMENTALS

BD: 3/1/20 | ASA#: 3715215 | Tattoo: 24H
PB SM Semen | Hetero Black | Homo Polled

IR IMPERIAL B772
IR IMPERIAL D948
IR MS DUAL FOCUS W086

X

GW PREDESTINED 701T
HOOKS ZAFIRAH 41Z
HOOK'S UNO 54U

CE	BW	WW	YW	MCE	Milk	MWW	Stay	Marb	BF	REA	API	TI
12.4	2.7	92.1	150.6	7.9	23.6	69.6	21.7	0.66	-0.053	1.33	178.8	99.7

Selling 10 units, conventional semen. Semen stored at CattleVisions. Maternal Brother to Beacon and Delegate, Hallmark projects the same breed changing genetics with impeccable structural soundness.

11

RVR ROGUE 530H

CONSIGNOR: JEREMIE RUBLE

BD: 9/9/20 | ASA#: 3923371 | Tattoo: 530H
5/8 SM 3/8 AN Semen | Homo Black | Homo Polled

HOOK'S BLACK HAWK 50B
HOOK'S EAGLE 6E
HOOK'S CRYSTAL 1C

X

W/C RAPID FIRE 2101C
RC MISS RAPID FIRE 226F
RC MISS TOP TEN 211C

CE	BW	WW	YW	MCE	Milk	MWW	Stay	Marb	BF	REA	API	TI
14.4	-2.3	91.9	143.7	6.3	21.1	67.0	18.2	0.46	-0.031	1.08	159.3	95.0

Selling 10 units, conventional semen. Available sale day or stored at Nichols Cryo Genetics. Rogue is the most unique Sim Angus bull to come on to the sim scene in 2022. He's a perfectly marked baldy with an unheard of EPD profile. From a phenotype standpoint his perfect coloring is matched with flawless structure and a huge rib cage. Rogue floats when he moves and still has a ton of presence and these facts are backed with video evidence! Rogue offers the figures and build of his ever popular sire Hook's Eagle 6E in a much more attractive baldy package. If you call ahead we will have semen available to be picked up at the state sale or if its more convenient you can have it shipped to your door step from Nichols Cryo Genetics.

12

FFS JNR HARD KNOX H034

CONSIGNOR: RUBLE RANCH

BD: 3/6/20 | ASA#: 3794725 | Tattoo: H034
PB SM Semen | Red | Polled

W/C BANKROLL 811D
W/C FORT KNOX 609F
K-LER DOLLY'S QUEEN 609D

X

W/C EXECUTIVE ORDER 8543B
HILB MISS VERSACE E57C
AJE MS CHANEL Y3Z

CE	BW	WW	YW	MCE	Milk	MWW	Stay	Marb	BF	REA	API	TI
13.7	-1.1	79.9	112.7	5.8	25.6	65.5	13.9	0.26	-0.032	0.96	140.3	85.3

Selling 5 units, conventional semen. Available sale day or stored at Nichols Cryo Genetics. Everyone in the country wants Red Baldy purebred Simmental cattle right now. Hard Knox is your answer to make them! Hard Knox has a great pedigree with an outstanding sire and the best young red donor cow in the breed (HILB MISS VERSACE E57C). Hard Knox is dark red with just the right amount of white. He has outstanding EPDs & Indexes. Hard Knox is heifer safe and his sisters are making their mark on the breed already! Please feel free to contact any of the Hard Knox group members or I about this great bull. Semen and the bull are both located at Nichols Cryo Genetics, Maxwell, IA. Semen will be available for pickup at the state sale if you let us know ahead of time.

Open Heifers

CONSIGNOR: JOE BROWN

13 JABF ZB 134J

BD: 8/5/21 | ASA#: 4047189 | Tattoo: 134J
3/4 SM 1/4 AN Open Heifer | Hetero Black | Polled

SVF BUCKLE-UP B58
NB MR B-UP 70G
KEMMER FOREVER LADY B579

X

STN/SAS MR ZAC BROWN
SLSF ELOISE 5F
SLSF ELOISE

CE	BW	WW	YW	MCE	Milk	MWW	Stay	Marb	BF	REA	API	TI
12.5	1.0	71.5	99.5	5.5	22.6	58.3	16.1	0.16	-0.068	0.72	130.5	74.9

Really nice open yearling heifer calf hood vac ready to breed to bull of your choice should make super nice cow



SVF BUCKLE-UP B58 - GRANDSIRE OF LOT 13

CONSIGNOR: JOE BROWN

14 JABF CAP 112J

BD: 8/8/21 | ASA#: 4047186 | Tattoo: 112J
1/4 SM 3/4 AN Open Heifer | Black | Polled

REMINGTON LOCK N LOAD54U
W/C RAPID FIRE 2101C
MOGCK JILT 2101

X

112

CE	BW	WW	YW	MCE	Milk	MWW	Stay	Marb	BF	REA	API	TI
12.5	-0.3	65.2	110.2	4.4	24.2	56.8	7.8	0.46	0.010	0.36	115.6	72.8

Open yearling heifer calf hood vaccinated Her damn was Purebred Angus sired by Capitolist



LOT 14

CONSIGNOR: JOE BROWN

15 JABF 12J

BD: 8/13/21 | ASA#: 4047188 | Tattoo: 12J
5/8 SM 3/8 AN Open Heifer | Black | Scurred

SVF BUCKLE-UP B58
NB MR B-UP 70G
KEMMER FOREVER LADY B579

X

HOOK'S BOZEMAN 8B
JABF BOSE 112G
112

CE	BW	WW	YW	MCE	Milk	MWW	Stay	Marb	BF	REA	API	TI
13.2	-0.1	71.4	106.7	6.4	20.8	56.4	14.9	0.37	-0.030	0.59	132.4	76.7

Open yearling heifer calf hood vac goes back to SAUG.3000 on granddam side Purebred angus



LOT 15

CONSIGNOR: JOE BROWN

16 JABF 110J

BD: 9/18/21 | ASA#: 4047187 | Tattoo: 110J
1/2 SM 1/2 AN Open Heifer | Black | Polled

CNS DREAM ON L186
WLE UNO MAS X549
SHAWNEE MISS 770P

X

110

CE	BW	WW	YW	MCE	Milk	MWW	Stay	Marb	BF	REA	API	TI
13.2	-1.2	62.1	93.2	5.6	23.2	54.2	9.5	0.47	-0.047	0.24	125.2	75.0

Sire by Uno Mas X549 out of a PB Capitolist Angus cow Open and calf hood vaccinated



WLE UNO MAS X549 - SIRE OF LOT 16



Open Heifers



19 VNHN MISS KATE

CONSIGNOR: VANHORN FARMS

BD: 1/25/22 | ASA#: 4098320 | Tattoo: 211K
PB SM Open Heifer | Black | Polled

MR TR HAMMER 308A ET
KCC1 GAME CHANGER 76G X WHF INSIGHT C224
TKCC VICTORIA 57A **KENCO MISS INSIGHT 211G**
BPS MAKIN THE GRADE 211Z

CE	BW	WW	YW	MCE	Milk	MWW	Stay	Marb	BF	REA	API	TI
11.2	1.0	78.2	117.2	5.3	17.5	56.5	15.8	0.07	-0.097	1.20	128.6	77.6

Solid show heifer prospect. Great disposition and genetic profile.

21 VNHN MISS KAY

CONSIGNOR: VANHORN FARMS

BD: 2/15/22 | ASA#: 4098011 | Tattoo: 713K
PB SM Open Heifer | Hetero Black | Polled

MR TR HAMMER 308A ET
KCC1 GAME CHANGER 76G X JMG VOYAGER4242D
TKCC VICTORIA 57A **KENCO MISS 713H**
WLE MISSY X407

CE	BW	WW	YW	MCE	Milk	MWW	Stay	Marb	BF	REA	API	TI
11.9	0.8	73.7	109.0	5.4	18.2	55.0	17.1	0.04	-0.103	0.99	128.5	74.2

Stylish, sweet and sound! A lot of potential here!

17 FCCI GEMMA'S J46

CONSIGNOR: ALLY JO KAGARICE, FAITH CATTLE COMPANY

BD: 9/25/21 | ASA#: 4097427 | Tattoo: J46
3/4 SM 1/4 AN Open Heifer | Black | Polled

LLSF PAYS TO BELIEVE ZU194
LLSF HATFIELD F931 X FCCI FUNKY TOWN D15
TJSC ONYX 44B **FCCI ALLY'S GEMSTONE G50**
FCCI ALLY'S GIRL Z07

CE	BW	WW	YW	MCE	Milk	MWW	Stay	Marb	BF	REA	API	TI
10.8	2.6	71.0	106.1	5.6	19.5	54.9	13.0	0.06	-0.068	0.70	114.5	69.9

This is Ally Jo's first ever entry into the MO State Simmental Sale. She is very proud of this heifer, as she very well should be. Smooth as silk as she moves, and is a very complete heifer as you study her from front to back. This heifer has a bright future in the show ring and more importantly in the pasture. With a pedigree like this one, you can bet on her just getting better as she enters into her years of production.

18 BBARH JETT J46

CONSIGNOR: B-BAR-H CATTLE CO.

BD: 12/31/21 | ASA#: 4042531 | Tattoo: J46
PB SM Open Heifer | Black | Polled

HOOK'S EAGLE 6E
TJ GOLD 274G X HOOK'S BLACK HAWK 50B
TJ 12C **KCC MS 46H**
B80

CE	BW	WW	YW	MCE	Milk	MWW	Stay	Marb	BF	REA	API	TI
14.8	-1.6	78.9	124.0	7.2	23.2	62.6	18.8	0.31	-0.050	0.98	157.6	87.6

This TJ Gold daughter has "cow power" written all over her. Unique baldy markings, awesome pedigree, deep bodied, and excellent EPDs to boot. I'm told that there is a junior national champion female in her pedigree. She's halter broke with an easy going disposition. Since we own her momma we can make some more and let this one go!

20 GS 407K

CONSIGNOR: MENNO BONTRAGER

BD: 2/3/22 | ASA#: 4031014 | Tattoo: 407K
PB SM Open Heifer | Black | Polled

CDI INNOVATOR 325D
W/C SUGAR DADDY 9002H X ELM-MOUND/GS LD D340
WS MISS SUGAR C4 **GONSIOR HENLEY H20**
GONSIOR ANTOINE X31

CE	BW	WW	YW	MCE	Milk	MWW	Stay	Marb	BF	REA	API	TI
15.4	-0.2	84.1	126.6	8.0	27.4	69.4	12.8	0.39	-0.071	0.90	149.0	91.1

Nice baldy heifer. Her dam sells as Lot 53.

22 JABF 29K

CONSIGNOR: JOE BROWN

BD: 2/19/22 | ASA#: 4087951 | Tattoo: JABF29K
PB SM Open Heifer | Black | Polled

HOOK'S YELLOWSTONE 97Y
KOCH BIG TIMBER 685D X S D S GRADUATE 006X
KOCH MS HOOKS BOY **SLSF CAROLINE 2F**
SLSF SWEET CAROLINE

CE	BW	WW	YW	MCE	Milk	MWW	Stay	Marb	BF	REA	API	TI
15.3	-3.2	72.6	107.7	8.2	25.4	61.7	20.7	0.24	-0.056	0.83	157.2	83.8

Nice broody heifer out of a number one calving ease sire should make a nice moderate size cow out of damn with plenty of milk will be halter broke



Heavy structured, good footed, and square topped, this moderate gal out of a daughter of the great Profit, has more than ample power and rib with the prettiest split-face blaze you can stamp on one.

CONSIGNOR: BUEKER FARMS

23 KBSF MISS VALERIE 204K

BD: 3/3/22 | ASA#: 4090882 | Tattoo: 204K
PB SM Open Heifer | Black | Polled

HOOK'S BEACON 56B
KBSF BEAKER 1.0 915G
PCC/RF MISS EMPRISS 022E



PROFIT
BF MISS PROFIT VAL E273
ZKCC VALERIE 20X

CE	BW	WW	YW	MCE	Milk	MWW	Stay	Marb	BF	REA	API	TI
10.0	2.6	76.0	111.1	5.4	20.0	57.9	14.1	0.20	-0.071	0.92	125.7	76.7

DVAuction

www.dvauction.com

Watch & Bid online for FREE!

Can't make the sale?
Let DVAuction bring the sale to you!
Busy during the sale?
Let DVAuction represent your bid!

Visit www.dvauction.com and Register!
It's as easy as 1, 2, 3...

1. Create an account at www.dvauction.com under the "create new account" tab
2. Apply for bidding by clicking "apply for bidding" in the upper left corner of your screen, at least 24 hours prior to the auction
3. Tune into the sale and make your purchases!

For General Questions Please Contact Our Office:
(402) 316-5460 or support@dvauction.com

*High Speed Internet Access Required

CONSIGNOR: JOE BROWN

24 JABF 42K

BD: 3/21/22 | ASA#: 4087950 | Tattoo: JABF42K
PB SM Open Heifer | Black | Polled

BRWF MARKSMAN
BRWF TRAVELER 301H
ROXIE LADY



HOOKS SHEAR FORCE 38K
SLSF SWEET CAROLINE
AVAS 2A

CE	BW	WW	YW	MCE	Milk	MWW	Stay	Marb	BF	REA	API	TI
11.0	0.7	67.7	98.6	6.6	27.2	61.0	17.9	0.18	-0.108	1.03	134.0	74.9

Nice March heifer out of a very productive cow will be halter broke calf hood vaccinated. Should make a nice moderate size cow with a splash of white on her forehead.

CONSIGNOR: DOUBLE DIAMOND LAND & CATTLE/HEARTLAND CATTLE CO

25 SHCO-DDLC REBA 029K

BD: 4/12/22 | ASA#: 4089119 | Tattoo: 029K
PB SM Open Heifer | Black | Polled

ACLL FORTUNE 393D
SHCO CORNERSTONE 740H
JRB PENELOPE



VCL LKC EQUITY 608D
SHCO FLORA 29F
DUNK LACI B 512C

CE	BW	WW	YW	MCE	Milk	MWW	Stay	Marb	BF	REA	API	TI
9.1	2.3	75.3	103.3	4.2	21.9	59.5	9.4	-0.04	-0.076	0.67	100.8	70.0

Reba 029K - make sure you study her pedigree - Cow families are deep on both sides! Heartland Cattle Co has built an excellent herd around Penelope and Laci 512C - many champions have been produced by these cow families! Don't fall asleep on this one - the proof is in the pedigree.



LOT 25

GRANDDAM



MR SR 71 RIGHT NOW - SERVICE SIRE OF LOTS 26, 28 & 29

26 RPK BRITNEY 445H

CONSIGNOR: KANOY SIMMENTAL

BD: 9/30/20 | ASA#: 4095818 | Tattoo: 445H
3/4 SM 1/4 AN Bred Heifer | Black | Polled

PVF INSIGHT 0129
RPK DUKE 35E
RPK JAMAICA 799Z



STF ELAN XE79
RPK COWTOWN 445Z
CIRCLE S MS COWTOWN 445P

CE	BW	WW	YW	MCE	Milk	MWW	Stay	Marb	BF	REA	API	TI
10.8	1.5	64.4	98.6	5.3	20.3	52.5	15.8	0.02	-0.061	0.88	107.5	62.3

AI'd to MR SR 71 Right Now (ASA# 3325668) on 5/19/22. PE to RPK FONZIE 690H (ASA# 3878175) from 5/22/22 to 8/28/22. Safe to PE dates.
445H out of our replacement pen. Will be good addition to any herd.



CCS/WHF OL' SON 48F - SERVICE SIRE OF LOT 27

27 RPK ALLIE X10H

CONSIGNOR: KANOY SIMMENTAL

BD: 10/5/20 | ASA#: 4095815 | Tattoo: X10H
3/4 SM 1/4 AN Bred Heifer | Black | Polled

PVF INSIGHT 0129
RPK DUKE 35E
RPK JAMAICA 799Z



SVF STAR POWER S802
DURHAM STAR GX10
ZEIS ON TARGET S26

CE	BW	WW	YW	MCE	Milk	MWW	Stay	Marb	BF	REA	API	TI
8.1	2.6	68.1	100.6	3.3	18.1	52.1	15.6	0.05	-0.065	0.84	104.2	63.0

AI'd to CCS WHF OL' Son (ASA# 3452997) on 5/18/22. PE to RPK FONZIE 690H (ASA# 3878175) from 5/22/22 to 8/28/22. Safe to PE dates.
X10H out of replacement pen, will add milk and muscle to your herd.

28 RPK BLAKE 80H

CONSIGNOR: KANOY SIMMENTAL

BD: 10/7/20 | ASA#: 4095814 | Tattoo: 80H
1/2 SM 1/2 AN Bred Heifer | Black | Polled

PVF INSIGHT 0129
RPK DUKE 35E
RPK JAMAICA 799Z



B C LOOKOUT 7024
GCF MISS RAINBOW W80
DRAKE RAINBOW

CE	BW	WW	YW	MCE	Milk	MWW	Stay	Marb	BF	REA	API	TI
9.8	1.7	67.3	100.6	4.2	19.4	53.0	15.0	0.07	-0.042	0.74	107.4	64.3

AI'd to Mr SR 71 Right Now (ASA# 3325668) on 5/19/22. PE to RPK FONZIE 690H (ASA# 3878175) from 5/22/22 to 8/28/22. Safe to PE dates.
80H is right out of our replacement pen. She will geat addition to your herd.



TJ FRANCHISE 451D - SIRE OF LOTS 30 & 31

29 RPK CALLIE 134H

CONSIGNOR: KANOY SIMMENTAL

BD: 10/15/20 | ASA#: 4095819 | Tattoo: 134H
5/8 SM 3/8 AN Bred Heifer | Black | Polled

PVF INSIGHT 0129
RPK DUKE 35E
RPK JAMAICA 799Z



WLE UNO MAS X549
SC FIRST LADY C134
M4/BROOKS BRILLANT LADY A85

CE	BW	WW	YW	MCE	Milk	MWW	Stay	Marb	BF	REA	API	TI
10.0	2.0	72.8	108.9	4.1	20.1	56.5	16.5	0.21	-0.052	0.76	119.9	70.9

AI'd to MR SR 71 Right Now (ASA# 3325668) on 5/18/22. PE to RPK FONZIE 690H (ASA# 3878175) from 5/22/22 to 8/28/22. Safe to PE dates.
134H out of our replacement pen. Will be easy addition to any herd.

30 WWS AUTUMN GAIL W33H

CONSIGNOR: WHITE WING SIMMENTALS

BD: 10/15/20 | ASA#: 3921633 | Tattoo: W33H
3/4 SM 1/4 AN Bred Heifer | Black | Polled

CCR COWBOY CUT 5048Z
TJ FRANCHISE 451D
TJ MISS NET WORTH U11



OBCC CMFM DEPLORABULL D148
HILB AUTUMN BREEZE F303
HS STOP AND STARE U118L

CE	BW	WW	YW	MCE	Milk	MWW	Stay	Marb	BF	REA	API	TI
11.6	1.3	75.7	114.8	5.1	25.9	63.7	14.0	0.23	-0.026	0.54	120.0	74.3

PE to KLER Mr Game On 089H (ASA# 3813143) from 12/25/21 to 2/27/22.
Confirmed safe by blood test.

Franchise made really nice females at WWS. Gail is a great example. She has cow written all over her! Out of a strong producing dam that traces back to HS Stop And Stare U118L, she is solid black, big bellied, with good extension and top. Moves well. Halter broke. Our first Game On calves are on the ground. They are long spined and have grown well. I'm excited to see what Gail produces out of him.

CONSIGNOR: WHITE WING SIMMENTALS

31 WWS AUTUMN ADEL W11H

BD: 10/18/20 | ASA#: 3921635 | Tattoo: W11H
5/8 SM 3/8 AN Bred Heifer | Black | Polled

CCR COWBOY CUT 5048Z
TJ FRANCHISE 451D
TJ MISS NET WORTH U11

X

SVF STEEL FORCE S701
MS STEELIN ADEL
OBCC BLACK CAP 15NX

CE	BW	WW	YW	MCE	Milk	MWW	Stay	Marb	BF	REA	API	TI
10.8	1.5	71.7	108.3	4.4	21.5	57.3	14.8	0.11	-0.013	0.44	111.6	67.8

PE to KLER Mr Game On 089H (ASA# 3813143) from 12/25/21 to 2/27/20.

Confirmed safe by blood test.

Another great solid black Franchise female. Adel's dam is MS Steelin Adel. MS Steelin Adel is a former AJSA bred and owned Grand Champion and is an OBCC Black Cap 15NX daughter. The "Black Cap" cow produced many top selling females for Owen Brothers. This is a cow family you can trust! We liked this cow family so much that we purchased a red "Black Cap" heifer that's now in our donor pen. Adel is a big-bodied girl with good feet and legs. Lots of eye appear, length, rib, and top. Halter broke. Her Game On calf should be exciting. Unlimited future for this girl!

CONSIGNOR: KANOY SIMMENTAL

33 RPK MISTY 601H

BD: 11/5/20 | ASA#: 3878173 | Tattoo: 601H
PB SM Bred Heifer | Black | Polled

W/C LOADED UP 1119Y
W/C BANKROLL 811D
MISS WERNING KP 8543U

X

SS EBONY'S GRANDMASTER
RPK JAMAICA 799Z
LLSF SHAMELESS S799

CE	BW	WW	YW	MCE	Milk	MWW	Stay	Marb	BF	REA	API	TI
10.1	2.9	73.2	103.7	5.2	21.6	58.2	15.9	-0.01	-0.078	1.01	116.0	69.7

AI'd to MR SR 71 Right Now (ASA# 3325668) on 5/19/22. PE to RPK FONZIE 690 H (ASA# 3878175) from 5/22/22 to 8/28/22. Confirmed bred, too close to determine AI or PE date.

601H out of our replacement pen. Will be a great addition to any herd.

CONSIGNOR: VESTLANE FARMS

35 BFJV MS BANKROLL J069

BD: 1/1/21 | ASA#: 3941369 | Tattoo: J069
1/2 SM 1/4 CS 3/16 MA 1/16 AN Bred Heifer | Black | Polled

W/C LOADED UP 1119Y
W/C BANKROLL 811D
MISS WERNING KP 8543U

X

S522

CE	BW	WW	YW	MCE	Milk	MWW	Stay	Marb	BF	REA	API	TI
11.8	1.4	67.2	94.7	6.6	20.2	53.7	8.4	0.04	-0.092	0.97	95.8	64.9

AI'd to W/C Password 28E (ASA# 3336324) on 4/30/22. PE to CLWTR Firesteel J38B (ASA# 3957685) from 5/5/22 to 7/15/22. Safe to AI date. This long bodied, long necked baldy Bankroll daughter will definitely get your attention! She came from the famous Bruhn operation and goes back to a clubby Chill Factor daughter. A full brother brought \$12,000 in their bull sale. You will get your money back with her first calf out of W/C Password. He is a full brother to Relentless and is doing great things for Ohlrichs and Griswolds.

CONSIGNOR: BUEKER FARMS

36 KBSF LASSIE 101J

BD: 1/5/21 | ASA#: 4090883 | Tattoo: 101J
1/4 SM 3/4 AN Bred Heifer | Black | Polled

TJSC BOONE PICKENS 46C
KBSF BPGEORGE 841F
MEAD GEORGINA L470

X

CIRCLE A BRILLIANCE 3536
KBF LASSIE 721
OZH LASSIE 294E

CE	BW	WW	YW	MCE	Milk	MWW	Stay	Marb	BF	REA	API	TI
13.4	-0.9	59.6	99.1	6.8	21.2	50.9	11.2	0.43	0.004	0.43	120.6	69.5

AI'd to KBHR Honor H060 (ASA# 3789447) on 6/3/22. Safe to AI date.

Cool split-face blaze on this thick, moderate gal out of a BP son we raised. Have used a bit of Pickens and several sons, they are consistent in adding substance, shape, & style.

CONSIGNOR: KANOY SIMMENTAL

32 RPK BRIDGET 5H

BD: 11/2/20 | ASA#: 3878177 | Tattoo: 5H
3/4 SM 1/4 AN Bred Heifer | Black | Polled

PVF INSIGHT 0129
RPK DUKE 35E
RPK JAMAICA 799Z

X

MR NLC UPGRADE U8676
BBSF BONNIE
JS FIRST LADY 1U

CE	BW	WW	YW	MCE	Milk	MWW	Stay	Marb	BF	REA	API	TI
9.9	2.3	76.6	116.6	4.5	21.1	59.3	15.6	-0.01	-0.066	1.06	108.0	68.1

AI'd to MR SR 71 Right Now (ASA# 3325668) on 5/19/22. PE to RPK FONZIE 690 H (ASA# 3878175) from 5/22/22 to 8/28/22. Confirmed bred, too close to determine AI or PE date.

5H out of our replacement pen. Will be great replacement to any herd.

CONSIGNOR: WHITE WING SIMMENTALS

34 WWS IZZY W47H

BD: 11/11/20 | ASA#: 3805986 | Tattoo: W47H
3/4 SM 1/4 AN Bred Heifer | Black | Polled

WS PILGRIM H182U
WWS PILCHUCK W75D
GRANDVIEW CMR 5289 LADY 8515

X

HILB ORACLE C033R
HILB MISS ELIZABETH E4070
AJE GABBY R7

CE	BW	WW	YW	MCE	Milk	MWW	Stay	Marb	BF	REA	API	TI
10.2	3.0	77.1	107.9	4.1	20.4	58.9	11.6	0.29	-0.061	0.57	113.2	73.8

AI'd to W/C Night Watch 84E (ASA# 3336327) on 3/9/22. To be checked prior to sale day. Izzy is starting to make a beautiful utter. A natural calf of our HILB Miss Elizabeth E4070 donor, this young lady has a bright future. Her pedigree is stacked with Pilgrim, Oracle, and Gabby. Solid black with a huge white spot on her forehead. She is long sided, good fronted and easy moving.



W/C BANKROLL 811D - SIRE OF LOT 35

CONSIGNOR: THREE CEDARS FARMS

37 GLG MS EXCLUSIVE J101

BD: 1/19/21 | ASA#: 3963221 | Tattoo: J101
1/4 SM 3/4 AN Bred Heifer | Black | Polled

LD CAPITALIST 316
MUSGRAVE 316 EXCLUSIVE
MUSGRAVE PRIM LASSIE 163-386

X

LLSF RISER A925
9074G
22452Z

CE	BW	WW	YW	MCE	Milk	MWW	Stay	Marb	BF	REA	API	TI
12.3	1.1	78.2	128.4	6.7	19.2	58.3	7.1	0.53	0.010	0.50	120.2	80.3

AI'd to MUSGRAVE CRACKERJACK, sexed female semen (ASA# 3784046) on 4/11/22. PE to JLG1 MR MAIN EVENT H040 (ASA# 3861828) from 6/15/22 to 8/1/22. PE to JLG1 MR PAYWEIGHT E738 (ASA# 3424203) from 8/1/22 to 9/1/22. Safe to AI date with a heifer calf.

A beautiful Musgrave Exclusive daughter bred to the Growthy musclemaker, Musgrave Crackerjack for a heifer calf. This is bound to be a sweet deal!



LOT 38



CLRS GUARDIAN 317G - SERVICE SIRE OF LOT 39



LOT 40



CLRWTR FIRESTEEL J38B - PE SIRE OF LOTS 41 & 42

CONSIGNOR: THREE CEDARS FARMS

38 GLG MS EXCLUSIVE J103

BD: 1/23/21 | ASA#: 3963223 | Tattoo: J103
3/8 SM 5/8 AN Bred Heifer | Black | Polled

LD CAPITALIST 316
MUSGRAVE 316 EXCLUSIVE
MUSGRAVE PRIM LASSIE 163-386

SVF STEEL FORCE S701
9051G
MFSM ADDI 5088C

CE	BW	WW	YW	MCE	Milk	MWW	Stay	Marb	BF	REA	API	TI
15.4	-0.7	80.6	125.5	7.4	20.4	60.6	9.9	0.33	0.004	0.65	121.9	79.2

AI'd to CCR BOULDER 1339A, sexed female semen (ASA# 2880390) on 5/1/22. PE to JLG1 MR MAIN EVENT H040 (ASA# 3861828) from 6/15/22 to 8/1/22. PE to JLG1 MR PAYWEIGHT E738 (ASA# 3424203) from 8/1/22 to 9/1/22. Safe to AI date with a heifer calf.

Wow, very good Musgrave Exclusive daughter and bred to CCR Boulder for a super heifer calf!

CONSIGNOR: KANOV SIMMENTAL

39 RPK MAURICE 99J

BD: 1/25/21 | ASA#: 4095820 | Tattoo: 99J
3/4 SM 1/4 AN Bred Heifer | Black | Polled

PVF INSIGHT 0129
RPK DUKE 35E
RPK JAMAICA 799Z

LSS ICE BABY BL11
RPK MAURICE 99E
RPK MARTHA 99C

CE	BW	WW	YW	MCE	Milk	MWW	Stay	Marb	BF	REA	API	TI
9.2	2.5	69.8	105.4	4.0	21.2	56.0	15.9	-0.01	-0.058	0.89	104.1	63.3

AI'd to CLRS Guardian (ASA# 3563436) on 4/28/22. PE to RPK FONZIE 690H (ASA# 3878175) from 5/22/22 to 8/28/22. Safe to AI date.

99J out of good cow family. Good replacement to any cow herd.

CONSIGNOR: THREE CEDARS FARMS

40 JLG1 MS PROCLAMATION J107

BD: 2/9/21 | ASA#: 3957859 | Tattoo: J107
3/4 SM 1/4 AN Bred Heifer | Homo Black | Homo Polled

CCR COWBOY CUT 5048Z
WS PROCLAMATION E202
WS MISS SUGAR C4

BASIN PAYWEIGHT 1682
JLG1 MS PAYWEIGHT E701
LRS MS DAKOTA 559R

CE	BW	WW	YW	MCE	Milk	MWW	Stay	Marb	BF	REA	API	TI
13.2	-1.2	90.6	138.1	7.6	33.0	78.2	18.6	0.40	-0.035	0.61	151.6	91.6

AI'd to TJ GOLD 274G (ASA# 3582577) on 6/1/22. PE to JLG1 MR MAIN EVENT H040 (ASA# 3861828) from 6/15/22 to 8/1/22. PE to JLG1 MR PAYWEIGHT E738 (ASA# 3424203) from 8/1/22 to 9/1/22. Safe to AI date with a bull calf.

This is a Proclamation daughter that should be staying in the herd! Her mating to the highly popular TJ Gold is icing on the cake. She is carrying a bull calf with a projected API of 176! Set your satchel down and buy with confidence!!

CONSIGNOR: VESTLANE FARMS

41 VLF JACKIE 06J

BD: 2/14/21 | ASA#: 3968547 | Tattoo: 06J
3/4 SM 1/4 AN Bred Heifer | Black | Polled

RUBY/SWC GENTLEMAN'S JACK
VLF JACK FROST 27G
VLF RED LADY 14A

BUSHS UNBELIEVABLE423
VLF BLISSFUL KISS 28G
HS/DSS BLISSFUL KISSES

CE	BW	WW	YW	MCE	Milk	MWW	Stay	Marb	BF	REA	API	TI
11.2	1.2	69.3	101.1	3.6	16.6	51.2	14.9	0.15	-0.065	0.60	114.7	68.0

AI'd to LLW Card True North G71 (ASA# 3640090) on 4/19/22. PE to CLRWTR Firesteel J38B (ASA# 3957685) from 5/5/22 to 7/15/22. Confirmed bred, too close to determine AI or PE date.

Jackie is a really attractive, sound made bred heifer out of a Ruby Gentlemen's Jack son and a daughter of Bushs Unbelievable. Granddam is the HS/DSS Blissful Kisses donor of Hilbrands. Good probability of having a baldy calf out of True North. Pasture sire is top 2% for calving ease, top 3% for API and top 20% for TI. His dam is the Triangle J Donor TJ MS 38W.

CONSIGNOR: VESTLANE FARMS

42 VLF JANA 10J

BD: 2/20/21 | ASA#: 3968546 | Tattoo: 10J
PB SM Bred Heifer | Black | Polled

WS REVIVAL
VLF/DNC JOSHUA 70E
HSF/HS KAYLA Y125

X

RUBY/SWC GENTLEMAN'S JACK
VLF BLACK BEAUTY 26G
VLF RED LADY 14A

CE	BW	WW	YW	MCE	Milk	MWW	Stay	Marb	BF	REA	API	TI
9.1	2.8	74.2	111.4	3.1	18.5	55.6	12.6	0.00	-0.104	0.80	110.3	70.6

AI'd to LLW Card True North G71 (ASA# 3640090) on 4/19/22. PE to CLRWTR Firesteel 338B (ASA# 3967685) from 5/5/22 to 7/15/22. Safe to AI date. Jana is a long bodied, elegant designed, bold ribbed female that's out of an excellent Ruby's Gentlemen's Jack daughter. Granddam is our red donor that we've had tremendous success with and sire is a Revival baldy bull that goes back to a full sib to Steel Force.

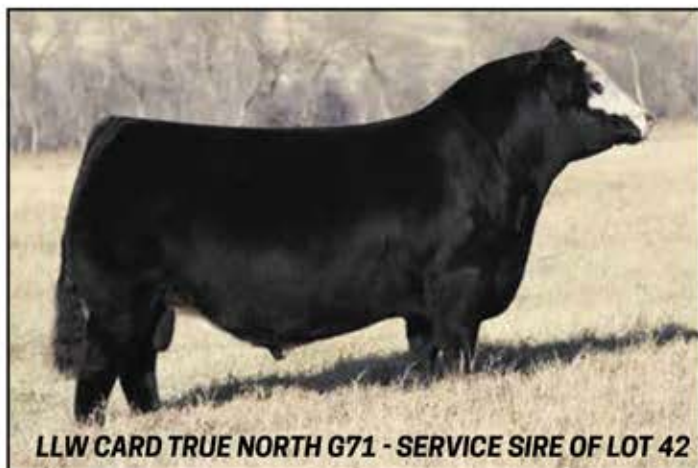

LLW CARD TRUE NORTH G71 - SERVICE SIRE OF LOT 42

43 SLSF JESSIE J24

BD: 2/26/21 | ASA#: 4097701 | Tattoo: J24
1/4 SM 3/4 AN Bred Heifer | Black | Polled

ELLINGSON TOP SHELF 5050
CLEARWATER BLUE BLOOD
CHERRY KNOLL LADY 1467

X

WILSONS MR. MCDREAMY
SLSF MISS FROG
17T

CE	BW	WW	YW	MCE	Milk	MWW	Stay	Marb	BF	REA	API	TI
11.6	1.5	74.7	119.7	4.7	19.9	57.2	10.4	0.36	-0.012	0.47	114.2	73.5

PE to SLSF Sparky 10H (ASA# 3901062) from 5/7/22 to 8/27/22. Safe to PE dates. Jessie J24 is out of a Dam who is the cornerstone of our herd and doesn't miss with heifers or bulls. Look for her to do the same especially with her sire's background. His Dam was the 2016 National Angus Jr Show Senior Champion Female. Jessie has been ultrasounded safe to have a mid-March calf and was bred to our herd bull who is a Quantum Leap son.



SLSF MISS FROG - DAM OF LOT 43

44 MICKS JENNA J50A

BD: 3/4/21 | ASA#: 4010409 | Tattoo: J50A
3/4 SM 1/4 AN Bred Heifer | Black | Polled

CCR COWBOY CUT 5048Z
BRAC BONANZA 422G
GKS ANGEL EYES 49C

X

B C LOOKOUT 7024
SS FIONA F522
SS DESTINY D522

CE	BW	WW	YW	MCE	Milk	MWW	Stay	Marb	BF	REA	API	TI
12.0	0.8	70.5	103.5	5.5	20.3	55.5	18.2	0.29	-0.059	0.73	131.6	73.4

AI'd to W/C NIGHT WATCH 84E (ASA# 3336327) on 7/4/22. PE to WHF INNOVATOR F315 (ASA# 3455447) from 7/15/22 to 9/1/22. Safe to AI date. Here's a nice blaze-faced bred heifer. With Cowboy Cut, SS Magnificent Dreams and many other breed-leading names found in this cow's pedigree, this easy keeper is AI'd to the calving ease W/C Night Watch bull.



LOT 44

45 JABF JOAN 18J

BD: 3/6/21 | ASA#: 3981396 | Tattoo: 18J
PB SM Bred Heifer | Hetero Black | Polled

CLRS DIVIDEND 405D
JABF CASH 42G
HTRS MS ZODIAK 550C

X

STN/SAS MR ZAC BROWN
JABF 18F
SLSF ZONA ROSA 8D

CE	BW	WW	YW	MCE	Milk	MWW	Stay	Marb	BF	REA	API	TI
10.6	1.9	73.0	106.8	3.2	19.8	56.2	14.3	0.06	-0.068	0.58	118.5	71.8

AI'd to W/C REST EASY 752G (ASA# 3644912) on 5/31/22. To be checked prior to sale day. Nice bred heifer quiet and gentle, easy to handle. Dam is a red cow. Bred to Rest Easy 752G.

CONSIGNOR: JOE BROWN

46 JABF JAN 7J

BD: 3/9/21 | ASA#: 3981395 | Tattoo: 7J
PB SM Bred Heifer | Black | Polled

REMINGTON LOCK N LOADS4U
DMCC/WOOD FULLY LOADED 39D
AUBREY'S BLACK BLAZE III

X

STN/SAS MR ZAC BROWN
SLSF SOPHIA 7D
WILSON'S SOPHIA

CE	BW	WW	YW	MCE	Milk	MWW	Stay	Marb	BF	REA	API	TI
11.5	1.4	75.3	109.1	5.7	20.8	58.4	14.4	0.06	-0.116	0.88	122.7	74.8

AI'd to W/C Rest Easy (ASA# 3644912) on 5/31/22. To be checked prior to sale day. Nice bred heifer sired by Fully Loaded bred to Rest Easy 752G.

CONSIGNOR: JOE BROWN



47 SC KNOCKOUT 236J

CONSIGNOR: SHOAL CREEK LAND & CATTLE

BD: 3/12/21 | ASA#: 3949237 | Tattoo: 236J
PB SM Bred Heifer | Homo Black | Polled

TJ MAIN EVENT 503B
CDI INNOVATOR 325D
CDI MS SHEAR FORCE 49U

JF MILESTONE 999W
X HPF/BORNE KNOCKOUT Y030
MISS KNOCKOUT 74T

CE	BW	WW	YW	MCE	Milk	MWW	Stay	Marb	BF	REA	API	TI
7.3	2.7	87.4	128.8	3.9	25.4	69.0	10.3	0.17	-0.110	0.87	118.0	83.3

AI'd to LLSF Vantage Point F398 (ASA# 3492381) on 5/24/22. Safe to AI date. Here is a ET bred heifer out of our pick from the Hudson Pines Sale in 2016; HPF Knockout Y030 and sired by CDI Innovator. This is a mating we love and are retaining multiple full sisters in the herd. 236J is a long, big bodied female with power and style. She also gives a EPD profile of Top 20% for WW and 25% for YW along with her phenotype she is will be a bull producing momma.



LOT 48

48 SC KNOCK DOWN J26

CONSIGNOR: SHOAL CREEK LAND & CATTLE

BD: 3/22/21 | ASA#: 3949225 | Tattoo: J26
PB SM Bred Heifer | Homo Black | Polled

HTP/SVF DURACELL T52
HPF/PCCC DURACELL 524E
HILB/RUBY BUTTERFLY B555

TNGL GRAND FORTUNE Z467
X SC KNOCKOUT 212F
HPF/BORNE KNOCKOUT Y030

CE	BW	WW	YW	MCE	Milk	MWW	Stay	Marb	BF	REA	API	TI
7.7	4.3	89.3	130.3	4.3	23.7	68.3	11.8	-0.01	-0.109	0.90	109.0	77.8

PE to SC Up The Ante J19 (ASA# 3909179) from 6/3/22 to 7/16/22. Safe to PE dates. This black blaze faced heifer goes back to Y030 and Grand Fortune, she adds style in a powerful package with a genetic make up to complement. Just look at her growth in her EPD profile. We love our Y030 daughters and J26 is an example of what they can do. We sold her full brother to a long time commercial bull customer. Sells bred to our Up the Ante son J19 who is selling as lot 89.



LOT 49

49 SC LOVIN` YOU J33

CONSIGNOR: SHOAL CREEK LAND & CATTLE

BD: 4/9/21 | ASA#: 3949229 | Tattoo: J33
PB SM Bred Heifer | Red | Homo Polled

W/C BANKROLL 811D
W/C FORT KNOX 609F
K-LER DOLLY'S QUEEN 609D

MR HOC BROKER
X HILB LOST N LOVE E44G
SS BABYS BREATH P035

CE	BW	WW	YW	MCE	Milk	MWW	Stay	Marb	BF	REA	API	TI
8.9	2.2	77.5	108.0	3.5	23.5	62.2	13.5	0.11	-0.080	0.81	118.6	75.8

AI'd to KBHR Sriracha H127 (ASA# 3789514) on 5/24/22. Safe to AI date. A striking red baldy purebred female, the natural calf from our exciting young E44G donor from Hilbrand's Cattle in MN and sired by the ever popular Fort Knox. This mating has us excited with a full sister in the barn and many more on the way. We decided to offer this elegant big bodied female to this sale. She is bred to KBHB Sriracha H127 for a potential red calf. With the way red genetics are increasing in popularity, get on the ground floor and enjoy the ride.

CONSIGNOR: FIRE SWEEP RANCH

50 FSSR WILLOW

BD: 11/19/19 | ASA#: 3680338 | Tattoo: 199G
PB SM Bred Cow | Black | Polled

REMINGTON LOCK N LOADS4U
WINC LIVE AMMO 420B
RCFS SWEET TREAT

X

SVF STEEL FORCE S701
FSSR QUEEN ELSA
REN EXTRA NICE T748

CE	BW	WW	YW	MCE	Milk	MWW	Stay	Marb	BF	REA	API	TI
8.3	3.4	79.1	120.3	4.6	14.4	53.9	13.8	-0.28	-0.123	0.97	98.2	65.9

AI'd to FSSR Chief Executive Officer (ASA# 3905201) on 2/19/22. PE to FSSR Chief Executive Order (ASA# 3905201) from 3/1/22 to 3/15/22. Safe to AI date. Willow is a larger framed 3 year old cow, and because we still have her dam and several sisters in the herd, we are letting her go. We bred her to CEO, an Executive Order x PRS Spring Velvet embryo bull we raised and kept back to use his genetics. We have several of the Spring Velvet females working in our herd, and each one of them are super stars. CEO is the only herd bull we have ever used extensively (we bred 20 plus cows to him), he is that good! This mating should produce a white faced calf, and bull or heifer it should be good! She is due 12/1, so your return on your money will not take long! Our first CEO calves should start hitting the ground before the sale, so ask us what we think of them!



LOT 50

SERVICE SIRE

CONSIGNOR: JOE BROWN

51 JABF JUNE 29J

BD: 3/25/21 | ASA#: 3981397 | Tattoo: 29J
3/4 SM 1/4 AN Bred Cow | Black | Horned

CCR COWBOY CUT 5048Z
TJ COWBOY UP 529B
TJ MS 46W

X

S D S GRADUATE 006X
SLSF CAROLINE 2F
SLSF SWEET CAROLINE

CE	BW	WW	YW	MCE	Milk	MWW	Stay	Marb	BF	REA	API	TI
12.6	-0.1	79.9	119.1	8.3	23.0	62.9	22.1	0.31	-0.056	0.85	157.3	85.4

AI'd to UNO MAS X549 (ASA# 2532016) on 5/27/22. To be checked prior to sale day. Half sister to 29K bred to Uno Mas x549 on 5/27/22



WLE UNO MAS X549 - SERVICE SIRE OF LOT 51

CONSIGNOR: THREE CEDARS FARMS

52 JLG1 MS MONUMENTAL H011

BD: 2/29/20 | ASA#: 3708783 | Tattoo: H011
1/4 SM 3/4 AN Bred Cow | Black | Homo Polled

3F EPIC 4631
EXAR MONUMENTAL 6056B
FWY 7008 OF C085 4029

X

BALDRIDGE COLONEL C251
JLG1 MS COLONEL F807
LRS MS DAKOTA 559R

CE	BW	WW	YW	MCE	Milk	MWW	Stay	Marb	BF	REA	API	TI
9.3	0.8	96.8	162.8	6.4	19.7	68.1	14.2	0.69	-0.003	0.67	148.6	95.9

PE to JLG1 MR MAIN EVENT H040 (ASA# 3861828) from 6/15/22 to 8/1/22. PE to JLG1 MR PAYWEIGHT E738 (ASA# 3424203) from 8/1/22 to 9/1/22. Safe to PE dates with a heifer calf.

A good young cow with an almost 150 API! Bred to our junior herd sire for an early April heifer calf.



JLG1 MR MAIN EVENT H040 - PE SIRE OF LOT LOT 52

CONSIGNOR: MENNO BONTRAGER

53 GONSIOR HENLEY H20

BD: 2/17/20 | ASA#: 3841378 | Tattoo: H20
3/4 SM 1/4 AN Bred Cow | Black | Polled

W/C LOCK DOWN 206Z
ELM-MOUND/GS LD D340
HILB/SHER LOOKIN HOT

X

GWS EBONYS TRADEMARK 6N
GONSIOR ANTOINE X31
CIRCLLET DREAM ANTOINETTE

CE	BW	WW	YW	MCE	Milk	MWW	Stay	Marb	BF	REA	API	TI
15.2	0.5	82.7	122.0	7.8	20.6	62.0	11.9	0.17	-0.054	0.82	121.9	78.5

AI'd to FFS JNR HARD KNOX H034 (ASA# 3794725) on 6/7/22. PE to DNCR MR CAFFEE J401 (ASA# 4098421) from 6/14/22 to 8/14/22. To be checked prior to sale day. Nice baldy cow. Her spring open heifer calf sells as Lot 20.



DNCR MR CAFFEE J401 - PE SIRE OF LOT 53

Bred Cows



W/C REST EASY 752G - SERVICE SIRE OF LOT 54



WLE MISSY X407 - DAM OF LOT 55



DMCC/WOOD FULLY LOADED 39D - SERVICE SIRE

LOT 56



PVF INSIGHT 0129 - GRANDSIRE OF LOT 57

CONSIGNOR: JOE BROWN

54 JABF 142H ANNIE

BD: 2/3/20 | ASA#: 3799284 | Tattoo: JABF 142H
1/2 SM 1/2 AN Bred Cow | Black | Polled

MR NLC UPGRADE U8676
TJ MAIN EVENT 503B
TJ MISS NEW DAY U14



FCC ZODIAK 45Z
HTRS MS ZODIAK 550C
CURT M&M

CE	BW	WW	YW	MCE	Milk	MWW	Stay	Marb	BF	REA	API	TI
12.2	0.5	73.6	109.6	3.9	23.0	59.7	13.2	0.21	-0.060	0.64	119.1	73.7

AI'd to Rest easy (ASA# 3644912) on 4/9/22. To be checked prior to sale day.
Nice coming 3 year old. Bred with her second calf by Rest Easy.

CONSIGNOR: VANHORN FARMS

55 KENCO MISS 713H

BD: 1/5/20 | ASA#: 3850077 | Tattoo: 713H
PB SM Bred Cow | Red | Polled

ES BUCKSHOT BT51-2
JMG VOYAGER4242D
JMG MISS 249Z



SVF/NJC BUILT RIGHT N48
WLE MISSY X407
SHAWNEE MISS 770P

CE	BW	WW	YW	MCE	Milk	MWW	Stay	Marb	BF	REA	API	TI
10.9	1.5	70.5	101.2	4.2	21.3	56.5	17.1	0.03	-0.086	0.64	123.2	70.6

PE to Lcdr 116G (ASA# 3646261) from 5/15/22 to 8/15/22. To be checked prior to sale day.

CONSIGNOR: FIRE SWEEP SIMMENTALS

56 FSSR LEILANI

BD: 3/14/19 | ASA#: 3553064 | Tattoo: 177G
PB SM Bred Cow | Black | Polled

SS/PRS HIGH VOLTAGE 244X
LLSF/VLF REACTOR A40
LLSF CAYENNE UP401



CNS DREAM ON L186
FSSR DREAM ON-NAH
MS ETR ANTOINETTE L120

CE	BW	WW	YW	MCE	Milk	MWW	Stay	Marb	BF	REA	API	TI
10.5	2.6	78.2	103.7	6.1	19.5	58.5	13.5	-0.03	-0.120	1.04	112.1	72.4

AI'd to Fully Loaded (ASA# 3131823) on 1/25/22. Safe to AI date.

Leilani is a really nice 3 year old with a picture perfect udder and teat placement. She raised a really nice SC Pay Back bull calf for us this year, who is being marketed as a breeding bull, so don't judge her based on her condition! Her dam is still going strong in our herd, and hails from the Ebony Antoinette family. We purchased her as an embryo, and at almost 10 years old she is a top cow in our herd. We mated Leilani to Select Sires bull DMCC Fully Loaded, who has produced numerous phenomenal calves for us, and many high dollar calves in the industry. Even better, she is due the day after the sale, so she might come with her ticket on her! Grab this young cow, and you won't regret it! She has a bright future in front of her.

CONSIGNOR: VANHORN FARMS

57 KENCO MISS INSIGHT 211G

BD: 3/6/19 | ASA#: 3648155 | Tattoo: 211G
3/4 SM 1/4 AN Bred Cow | Black | Polled

PVF INSIGHT 0129
WHF INSIGHT C224
WHF TESSA 224Y



MR NLC UPGRADE U8676
BPS MAKIN THE GRADE 211Z
WS JASMINE 859U

CE	BW	WW	YW	MCE	Milk	MWW	Stay	Marb	BF	REA	API	TI
10.0	1.4	78.3	115.8	4.5	19.7	58.9	14.4	0.10	-0.074	1.04	113.9	72.9

PE to HLTS EXECUTIVE H002 (ASA# 3998462) from 5/15/22 to 8/15/22. To be checked prior to sale day.

CONSIGNOR: SILVER LAKE SIMMENTALS

58

CNS/HFS CLASSY F72

BD: 12/3/18 | ASA#: 3548100 | Tattoo: F72
PB SM Bred Cow | Black | Polled

HTP/SVF DURACELL T52
HPF RIGHT TO LOVE C436
RP/MP RIGHT TO LOVE 015U



CNS PAYS TO DREAM T759
EBC MISSY'S CLASS C72
J2 MS. MISSY U06

CE	BW	WW	YW	MCE	Milk	MWW	Stay	Marb	BF	REA	API	TI
10.7	2.3	75.3	109.1	5.7	17.9	55.5	13.5	0.12	-0.082	0.72	120.6	74.2

PE to Clearwater Blue Blood (ASA# 4020076) from 3/5/22 to 6/11/22. Safe to PE dates. Pictured is Classy as a yearling that we purchased from Schick/Haefner Cattle Company at the Sanders Ranch sale and she has done very well for us. We were very impressed with her structure, soundness, motion and overall balance, and she is even better now that she is in production. Classy is out of the Schick/Haefner herd bull who is a full brother to Quantum Leap and her Dam was named Reserve Grand Champion at the Illinois State Fair TWICE! She is bred to a very stout Clearwater bull who's Dam was the 2016 National Jr Angus Show Senior Champion Female. Look for some nice looking calves and potential show heifers. Classy has been ultrasounded for a mid January calf.



LOT 58 AS AN OPEN HEIFER



SERVICE SIRE

CONSIGNOR: MENNO BONTRAGER

59

PVF DOUBLE GREADE F63

BD: 12/15/18 | ASA#: 3543661 | Tattoo: F63
PB SM Bred Cow | Homo Black | Polled

MR NLC UPGRADE U8676
PVF DOUBLE GRADE Z143
MISS LF DOUBLE TAKE U02



AJE/HS/MBCC SILVERSMITH
SVJ/KBS BURNING JOY X42
SVJ LIGHT ME UP

CE	BW	WW	YW	MCE	Milk	MWW	Stay	Marb	BF	REA	API	TI
15.9	0.3	72.2	100.7	7.5	22.7	58.7	12.1	0.11	-0.090	0.83	126.1	75.8

PE to DNCR MR CAFFEE J401 (ASA# 4098421) from 4/23/22 to 8/23/22. To be checked prior to sale day.
Nice baldy cow.



DNCR MR CAFFEE J401 - PE SIRE OF LOT 59

CONSIGNOR: THREE CEDARS FARMS

60

JLG1 MS BROADWAY E756

BD: 9/2/17 | ASA#: 3486581 | Tattoo: E756
PB SM Bred Cow | Homo Black | Homo Polled

MCM TOP GRADE 018X
HOOK'S BROADWAY 11B
HOOK'S WATER LILY 89W



ES DAKOTA NK68
LRS MS DAKOTA 559R
LRS MS NIC LEGACY 106L

CE	BW	WW	YW	MCE	Milk	MWW	Stay	Marb	BF	REA	API	TI
3.4	4.7	89.7	137.8	1.6	30.4	75.2	18.3	0.14	-0.100	1.06	125.7	81.6

AI'd to HOOKS HEADLINE 203H, sexed male semen (ASA# 3715210) on 4/16/22. PE to JLG1 MR MAIN EVENT H040 (ASA# 3861828) from 6/15/22 to 8/1/22. PE to JLG1 MR PAYWEIGHT E738 (ASA# 3424203) from 8/1/22 to 9/1/22. Safe to AI date with a bull calf.

Big, stout productive Broadway daughter out of "559R" and bred to Hooks Headline for a late January bull calf with a projected API of almost 160 and Marbling in the top 10%!!



HOOKS HEADLINE 203H - SERVICE SIRE OF LOT 60

CONSIGNOR: THREE CEDARS FARMS

61

JLG1 MS CAPITALIST E724

BD: 5/18/17 | ASA#: 3272029 | Tattoo: E724
1/2 SM 1/2 AN Bred Cow | Homo Black | Homo Polled

S A V FINAL ANSWER 0035
CONNELLY CAPITALIST 028
PRIDES PITA OF CONANGA 8821



ES DAKOTA NK68
LRS MS DAKOTA 559R
LRS MS NIC LEGACY 106L

CE	BW	WW	YW	MCE	Milk	MWW	Stay	Marb	BF	REA	API	TI
12.7	0.5	79.6	128.4	4.7	19.8	59.5	16.7	0.14	-0.027	0.64	126.2	75.4

PE to JLG1 MR MAIN EVENT H040 (ASA# 3861828) from 6/15/22 to 8/1/22. PE to JLG1 MR PAYWEIGHT E738 (ASA# 3424203) from 8/1/22 to 9/1/22. Safe to PE dates. An own daughter of the "559R" cow! E724 has been a great producer for us and we are retaining several daughters in the herd. She's bred to our junior herd sire for a mid-April calf.



LOT 61

Bred Cows



*Focus
Ryle Capeland*
LLSF CAYENNE UP401 - DAM OF LOT 62



LOT 63

CONSIGNOR: FAITH CATTLE COMPANY

62 LLSF EILEEN E26

BD: 3/25/17 | ASA#: 3399818 | Tattoo: E26
PB SM Bred Cow | Black | Polled

WS A STEP UP X27
RGRS SRG TWO STEP 20Z ET X
WLTR LYDIA 39U ET

SS ON STAR R13
LLSF CAYENNE UP401
LLSF PAPRIKA P401

CE	BW	WW	YW	MCE	Milk	MWW	Stay	Marb	BF	REA	API	TI
9.2	2.1	67.4	86.0	5.4	25.9	59.6	13.0	-0.03	-0.085	0.82	105.3	66.2

AI'd to **SCHOOLEY STANDOUT 27G** (ASA# 3585120) on 5/11/22. Safe to AI date. If you are a Simmental breeder or enthusiast, then you can't look pas this pedigree. Take a minute to look up and look at LLSF Cayenne. Then look up WLTR Lydia 39U. Pedigrees can't always tell you everything you need to know, but it darn sure doesn't hurt. The progeny out of these two cow families is very impressive to say the least.

CONSIGNOR: FAITH CATTLE COMPANY

63 FCCI MISS EMMYLOU E03

BD: 3/5/17 | ASA#: 3264580 | Tattoo: E03
PB SM Bred Cow | Hetero Black | Polled

LLSF PAYS TO BELIEVE ZU194
LLSF CYCLONE C401 X
LLSF CAYENNE UP401

OVAL F UNO U811
BBSF JULIET
BBSF SPARKLE

CE	BW	WW	YW	MCE	Milk	MWW	Stay	Marb	BF	REA	API	TI
9.7	2.3	69.3	98.7	5.1	24.8	59.4	14.4	0.00	-0.080	0.74	112.4	68.3

PE to LLSF Hatfield F931 (ASA# 3492377) from 12/12/21 to 4/1/22. Safe to PE dates. E03 comes from a big bodied red cow who maintains the same great condition as her mother while raising a calf. Definitely the kind of cow that is made for fescue country. Is bred safe to calve this fall to LLSF Hatfield F931 this fall.



GRACE ERICKSON DESIGN

Livestock Photography,
Marketing and Design Services

Grace Erickson

417.399.1147
Bolivar MO
graceabby66e@gmail.com

GE

Cow-Calf Pairs

CONSIGNOR: B-BAR-H CATTLE CO.

65 BBARH HARLEE H106

BD: 10/4/20 | ASA#: 3895287 | Tattoo: H106
5/8 SM 3/8 AN Cow-Calf Pair | Black | Polled

W/C BANKROLL 811D
W/C FORT KNOX 609F
K-LER DOLLY'S QUEEN 609D

X

O C C LEGEND 616L
SS WINDSONG
SVF NJC MAGNETIC LDY M25

CE	BW	WW	YW	MCE	Milk	MWW	Stay	Marb	BF	REA	API	TI
14.2	1.4	73.6	107.6	5.2	25.5	62.3	17.6	0.31	-0.040	0.77	134.2	75.7

Lot 65A: Bull Calf, BBARH Dutch K106 / ASA#: 4101810 / DOB: 9/22/22
Tattoo: K106 / Adj. BW: 79# / Sired by WHF Innovator F315 (ASA# 3455447)
Sells open and ready to breed

I was once told by a great cattleman (my uncle) that you should always buy based on the "cow" family. You can't go wrong with this one. She's a full sister to B-Bar-H Fort Apache who was the high selling bull at last year's Fall Harvest Sale. Just ask Perry Wolff if he's pleased with his purchase. Her fancy bull calf at side is out of our CDI Innovator son. By the way, she's halter broke too.



LOT 65

66 JLG1 MS MAIN EVENT H042

BD: 9/16/20 | ASA#: 3861847 | Tattoo: H042
1/2 SM 1/2 AN Cow-Calf Pair | Black | Homo Polled

MR NLC UPGRADE U8676
TJ MAIN EVENT 503B
TJ MISS NEW DAY U14

X

HOOK'S YELLOWSTONE 97Y
RHODES MINA C84
RHODES MINA 598

CE	BW	WW	YW	MCE	Milk	MWW	Stay	Marb	BF	REA	API	TI
11.1	-0.2	82.5	126.4	5.5	28.2	69.4	16.3	0.19	-0.061	0.68	128.2	79.8

Due on 10/23/22 to JLG1 MR MAIN EVENT H040 (ASA# 3861847). Calf information available sale day. Sells open and ready to breed.

A very good two year old out of a top producing cow in our herd. She should have a bull calf at side by sale day.



LOT 66

67 JLG1 MS AVIATOR H032

BD: 9/9/20 | ASA#: 3861842 | Tattoo: H032
3/8 SM 5/8 AN Cow-Calf Pair | Black | Homo Polled

KOUPALS B&B IDENTITY
MUSGRAVE AVIATOR
MCATL FOREVER LADY 1429-138

X

HPF OPTIMIZER A512
GLG MS OPTIMIZER E745
RHODES MINA C84

CE	BW	WW	YW	MCE	Milk	MWW	Stay	Marb	BF	REA	API	TI
15.2	-1.6	80.4	135.4	10.7	23.4	63.6	18.6	0.36	-0.015	0.53	145.1	82.4

Due on 10/26/22 to JLG1 MR MAIN EVENT H040 (ASA# 3861828). Calf information available sale day.

Sells open and ready to breed.

A very nice two year old heifer that should probably not be leaving the herd, but we're out of pasture and have to cut back on numbers. Check out her EPDs and ratios, she's definitely top cut. She should have a bull calf at side by sale day.



LOT 67

68 KBSF MATION LADY 032H

BD: 9/9/20 | ASA#: 4097314 | Tattoo: 032H
1/2 SM 1/2 AN Cow-Calf Pair | Black | Polled

CCR COWBOY CUT 5048Z
WS PROCLAMATION E202
WS MISS SUGAR C4

X

858

CE	BW	WW	YW	MCE	Milk	MWW	Stay	Marb	BF	REA	API	TI
11.5	0.5	77.8	117.4	6.7	30.0	68.8	14.9	0.51	-0.015	0.41	138.9	83.4

Lot 68A: Heifer Calf, KBSF Bald Lady 220K / ASA#: 4097315 / DOB: 8/23/22
Tattoo: 220K / Sired by KSU Bald Eagle 53G (ASA# 3594678)
Sells open and ready to breed.

This percentage female comes from the heart of recip herd. Moderate, easy-keeping cow family that is reliably sound, with nice udders and good milk. Sells with a blaze faced heifer calf.



KSU BALD EAGLE 53G - SIRE OF LOT 68A

Cow-Calf Pairs

69

KBSF LASSIE 029H

CONSIGNOR: BUEKER FARMS

BD: 9/1/20 | ASA#: 4090881 | Tattoo: 029H
1/2 SM 1/2 AN Cow-Calf Pair | Black | Homo Polled

HOOVER DAM
CCR BOULDER 1339A
CCR MS L TAYLOR 1339Y

X

TJSC BOONE PICKENS 46C
KBSF LASSIE 817F
OZH LASSIE 294E

CE	BW	WW	YW	MCE	Milk	MWW	Stay	Marb	BF	REA	API	TI
14.4	-1.2	67.6	107.8	7.9	21.9	55.7	12.4	0.47	-0.057	0.64	136.9	79.5

Lot 69A: Bull Calf, KBSF Boone Docker 218K / ASA#: 4090890 / DOB: 8/8/22
Tattoo: 218K / Adj. BW: 72# / Sired by KBSF Boone Docker 011H (ASA# 3923306)
Sells open and ready to breed.

Quintessential Boulder daughter, she is moderate, slick-haired, and sound from the ground up with a nice udder and good milk. Sells with a bull calf born 8/8 by KBSF Boone Docker 011H ASA#4090890.

70

KBSF FOXY LADY 022H

CONSIGNOR: BUEKER FARMS

BD: 7/28/20 | ASA#: 4090880 | Tattoo: 022H
1/2 SM 1/2 AN Cow-Calf Pair | Black | Polled

BUSHES FIVE-O
CIRCLE A FIVE-O 5407
CIRCLE A RITA 5H11 3289

X

W/C BF INNOCENT MAN
SFIS FOXY LADY
LONG'S FOXY LADY

CE	BW	WW	YW	MCE	Milk	MWW	Stay	Marb	BF	REA	API	TI
12.9	-0.5	60.8	90.6	6.2	17.3	47.6	11.1	0.18	-0.025	0.45	104.3	62.9

Lot 70A: Bull Calf, KBSF Honor 221K / ASA#: 4090891 / DOB: 9/2/22 / Tattoo: 221K
Adj. BW: 64# / Sired by KBHR Honor H060 (ASA# 3789447)
Sells open and ready to breed.

Percentage female that is flat shouldered with a sleek neck, heavy structured and deep-flanked. Like her dam, also in our offering, she has good milk and can raise a herd bull. Sells with a bull calf born 9/2 by KBHR Honor H060 ASA#4090891.

71

KBSF MISS FROG 015H

CONSIGNOR: BUEKER FARMS

BD: 7/15/20 | ASA#: 4090879 | Tattoo: 015H
5/8 SM 3/8 AN Cow-Calf Pair | Black | Homo Polled

TJSC BOONE PICKENS 46C
KBSF BPGEORGE 841F
MEAD GEORGINA L470

X

TKCC CLASSIFIED
UG MS CLASSY 7015E ET
RRJS MISS FROG 216Y

CE	BW	WW	YW	MCE	Milk	MWW	Stay	Marb	BF	REA	API	TI
11.3	0.4	69.0	105.8	4.7	18.7	53.1	13.9	0.18	-0.049	0.67	116.8	70.0

Lot 71A: Heifer Calf, KBSF Miss Frog 212K / ASA#: 4090889 / DOB: 7/3/22
Tattoo: 212K / Sired by Tehama Patriarch F028 (ASA# 3718806)
A/d to TJ Stone Cold 336G (ASA# 3611790) on 8/18/22. Safe to AI date.
Percentage female that is long bodied and smooth shouldered with a tight choke and ample rib and rump. Good maternal and milk with a quiet disposition.

72

WWS BELLA W82H

CONSIGNOR: WHITE WING SIMMENTALS

BD: 5/14/20 | ASA#: 3724644 | Tattoo: W82H
5/8 SM 3/8 AN Cow-Calf Pair | Black | Polled

WS PILGRIM H182U
WWS PILCHUCK W75D
GRANDVIEW CMR 5289 LADY 8515

X

W/C LOADED UP 1119Y
HILB/JRA TURN IT UP 824F
HOOK'S BELLA B72

CE	BW	WW	YW	MCE	Milk	MWW	Stay	Marb	BF	REA	API	TI
11.5	2.3	79.2	118.4	5.6	21.9	61.4	11.3	0.17	-0.056	0.79	111.5	73.9

Lot 72A: Bull Calf, WWS Perseverance W82K / ASA#: 4098776 / DOB: 9/14/22
Tattoo: W82K# / Adj. BW: 70# / Sired by FELT PERSEVERANCE 302F (ASA# 3493800)
Sells open and ready to breed.

Looking for a really nice baldie female? Check this one out. Bella is a granddaughter of Denver champion Hook's Bella B72. Her dam by W/C Loaded Up 1119Y was just coming into her own and headed to our donor pen at her untimely death. We were heartbroken. Fortunately, we had Bella and her younger Oracle sister. Both females express the traits we loved in mom. Bella has everything you want in a first-calf heifer. She's a super mom with a great utter. Good disposition, length, rib, and top. Bella will be a top performer in any herd.

73

JLG1 MS COLONEL G928

CONSIGNOR: THREE CEDARS FARMS

BD: 9/19/19 | ASA#: 3621013 | Tattoo: G928
1/2 SM 1/2 AN Cow-Calf Pair | Homo Black | Homo Polled

BALDRIDGE XPAND X743
BALDRIDGE COLONEL C251
BALDRIDGE ISABEL Y69

X

HPF OPTIMIZER A512
JLG1 MS OPTIMIZER E751
LRS MS DAKOTA 559R

CE	BW	WW	YW	MCE	Milk	MWW	Stay	Marb	BF	REA	API	TI
10.2	1.7	85.8	149.0	4.9	20.9	63.8	14.1	0.23	-0.051	0.65	125.7	80.6

Lot 73A: Heifer Calf / ASA#: Pending / DOB: 7/26/22 / Tattoo: K221
Adj. BW: 75# / Sired by JLG1 MR PAYWEIGHT E738 (ASA# 3424203)
Sells open and ready to breed.

Another good young cow I hate to see leave the farm, but I don't have enough pasture. She has a good looking heifer calf at side and will be checked prior to sale day to determine pregnancy status.

CONSIGNOR: BUEKER FARMS

74

KBF TANDYTALLE 928G ET

BD: 8/11/19 | ASA#: 4094345 | Tattoo: 928G
PB Horned Hereford Cow-Calf Pair | Red | Horned

WLB WINCHESTER POWERBALL 27A
C BLACK HAWK DOWN ET
BR BAILEE 1066 ET



GOLDEN-OAK 4J MAXIUM 28M
H W4 CHATALLE 0048 ET
GO MS L18 EXCEL P12

CE	BW	WW	YW	MCE	Milk	MWW	Stay	Marb	BF	REA	API	TI
9.7	4.5	65.8	78.4	2.1	14.7	47.5	5.7	-0.39	-0.062	0.02	74.8	60.4

Lot 74A: Bull Calf, KBF Munson 222k / ASA#: Pending / DOB: 9/23/22 / Tattoo: 222K
Adj. BW: 82# / Sired by AH JDH MUNSON 15E ET (AHA# 43803648)
Sells open and ready to breed

Real special Hereford female that is long-patterned, deep-flanked, and heavy-structured with all the maternal you could fear for and a personality that is priceless. See for yourself how she works with sim as her yearling bull is in our offering or herf by the stud coupon at side. Sells with a bull calf.



LOT 74

75

NADINE/LEGACY

BD: 4/28/19 | ASA#: 3598982 | Tattoo: G104
3/4 SM 1/4 AN Cow-Calf Pair | Black | Polled

W/C EXECUTIVE ORDER 8543B
RAINS LEGACY E24
RAINS LEGACY C24



WELSHS DEW IT RIGHT067T
SS NADINE
SS NIGHTINGALE

CE	BW	WW	YW	MCE	Milk	MWW	Stay	Marb	BF	REA	API	TI
11.3	-1.2	58.7	85.5	4.9	21.5	50.8	16.3	0.06	-0.074	0.59	123.9	67.4

Lot 75A: Heifer Calf, MICKS COWBOY CHROME K72B / ASA#: Pending / DOB: 4/4/22
Tattoo: K72B / Adj. BW: 82# / Sired by BRAC BONANZA 422G (ASA# 3582357)
PE to BRAC BONANZA 422G (ASA# 3582357) from 6/5/22 to 9/1/22. To be checked prior to sale day.

This young Rains Legacy/SS Nadine cow was purchased in 2020 from the Sloup Simmental New Direction sale and has her second calf by her side. Her chromed up heifer calf has been a pleasant surprise and draws lots of attention. Nadine comes bred back to the same sire as her calf, a blazed-face Cowboy Cut/GKS Angel Eyes son.



LOT 75 AS A BRED HEIFER

76

JLG1 MS TOP GRADE F840

BD: 9/13/18 | ASA#: 3607881 | Tattoo: F840
PB SM Cow-Calf Pair | Homo Black | Homo Polled

MR NLC UPGRADE U8676
MCM TOP GRADE 018X
MCM 513R



ES DAKOTA NK68
LRS MS DAKOTA 559R
LRS MS NIC LEGACY 106L

CE	BW	WW	YW	MCE	Milk	MWW	Stay	Marb	BF	REA	API	TI
9.0	1.5	81.9	127.9	5.3	29.8	70.7	19.3	0.18	-0.128	1.28	140.6	83.3

Due on 10/9/22 to SITZ STELLAR 726D (ASA# 3620109). Calf information available sale day.
Sells open and ready to breed.

A daughter of "559R" and a full-sister to LRS Turning Point 3117A! Check out her top 2% REA and her top 35% Marb isn't too shabby either! Her mating to Stellar should produce a top SimAngus bull prospect!



LOT 76

77

KBSF MISS ETTIE 832F

BD: 9/16/18 | ASA#: 3596925 | Tattoo: 832F
1/2 SM 1/2 AN Cow-Calf Pair | Black | Polled

IR EXPEDITION W413
LMF REVENUE Z24
IR MS FENELLA U028



HA WINDY 2326
CIRCLE A ETTIE 5349
CIRCLE A ETTIE 2320

CE	BW	WW	YW	MCE	Milk	MWW	Stay	Marb	BF	REA	API	TI
11.1	0.2	66.9	94.9	5.8	22.6	56.0	12.8	0.31	-0.050	0.49	118.9	71.6

Lot 77A: Bull Calf, KBSF Boonetown 208K / ASA#: 4090886 / DOB: 5/10/22
Tattoo: 208K / Adj. BW: 76# / Sired by TJSC Boone Pickens 46C (ASA# 3009378)
A/d to DMCC/WOOD Fully Loaded 39D (ASA# 3131823) on 7/13/22. Safe to AI date with a heifer calf.

Big bodied, larger patterned gal with enough shape and structure to make for a complete female that flat raises a calf. Sells with a bull calf born.



LOT 77

Cow-Calf Pairs



JLG1 MR PAYWEIGHT E738 - SIRE OF LOT 78A



LOT 79

DAM



LOT 80



LOT 81

CONSIGNOR: THREE CEDARS FARMS

78 JLG1 MS AVIATOR F815

BD: 9/3/18 | ASA#: 3586365 | Tattoo: F815
1/2 SM 1/2 AN Cow-Calf Pair | Homo Black | Homo Polled

KOUPALS B&B IDENTITY
MUSGRAVE AVIATOR
MCATL FOREVER LADY 1429-138



ES DAKOTA NK68
LRS MS DAKOTA 559R
LRS MS NIC LEGACY 106L

CE	BW	WW	YW	MCE	Milk	MWW	Stay	Marb	BF	REA	API	TI
8.9	1.0	82.7	128.7	7.0	21.6	62.9	17.4	0.28	-0.054	0.85	130.8	80.0

Lot 78A: Heifer Calf / ASA#: Pending / DOB: 7/5/22 / Tattoo: K219 / Adj. BW: 74#
Sired by JLG1 MR PAYWEIGHT E738 (ASA# 3424203)
PE to JLG1 MR MONUMENTAL H005 (ASA# 3708776) from 8/1/22 to 9/1/22. To be checked prior to sale day.

This is a good young cow that produced a keeper heifer on her first calving and the heifer on her side shows a lot of promise. She was exposed back early, but will be pregnancy checked prior to sale day.

CONSIGNOR: ERICKSON STOCK FARM

79 TESF SAFFRON E10

BD: 9/10/17 | ASA#: 3373269 | Tattoo: E10
3/4 SM 1/4 AN Cow-Calf Pair | Homo Black | Homo Polled

TRIPLE C SINGLETARY S3H
CCR COWBOY CUT 5048Z
CCR MS 4045 TIME 7322T



S A V BISMARCK 5682
DOUBLE R KASHMERE R10B
DOUBLE R KASHMERE T8

CE	BW	WW	YW	MCE	Milk	MWW	Stay	Marb	BF	REA	API	TI
13.9	0.2	85.1	121.4	8.1	18.7	61.2	18.1	0.27	-0.051	0.79	138.8	82.2

Due on 10/12/22 to VLF/DDLC WORTH THE PRICE 4G (ASA# 3588887). Calf information available sale day. AI'd to KSU BALD EAGLE 53G (ASA# 3594678) on 12/16/21. PE to VLF/DDLC WORTH THE PRICE 4G (ASA# 3588887) from 12/20/21 to 2/1/22. Safe to PE dates.

TESF Saffron E10 is a long fronted, capacious matron that will be a front pasture addition wherever she resides. She is a slick, fescue adapted, productive multi tasker, having raised marketable show heifers as well as sale bulls for our program. CCR Cowboy Cut is a breed leading cow maker whose daughters are becoming scarce, and dam Double R Kashmere one of the coolest halfblood females I have ever been around. This is a no miss female in her prime, don't miss her on sale day.

CONSIGNOR: THREE CEDARS FARMS

80 GLG MS OPTIMIZER E745

BD: 9/2/17 | ASA#: 3408572 | Tattoo: E745
5/8 SM 3/8 AN Cow-Calf Pair | Black | Homo Polled

JASS/JS OPTIMIZER 58X
HPF OPTIMIZER A512
HPF RACHELS DREAM X590



HOOK'S YELLOWSTONE 97Y
RHODES MINA C84
RHODES MINA 598

CE	BW	WW	YW	MCE	Milk	MWW	Stay	Marb	BF	REA	API	TI
14.4	-0.9	75.8	124.6	7.3	28.0	65.9	16.5	0.01	-0.043	0.54	123.1	73.2

Lot 80A: Heifer Calf, JLG1 MS GOLD K223 / ASA#: Pending / DOB: 8/17/22
Tattoo: K223 / Adj. BW: 59# / Sired by TJ GOLD 274G (ASA# 3582577)
Sells open and ready to breed.

Super nice cow in the prime of her life! Check out her production ratios! She sells with a beautiful star face heifer calf by TJ Gold!

CONSIGNOR: BUEKER FARMS

81 UG MS CLASSY 7015E ET

BD: 4/3/17 | ASA#: 3432415 | Tattoo: 7015E
3/4 SM 1/4 AN Cow-Calf Pair | Black | Homo Polled

MR TR HAMMER 308A ET
TKCC CLASSIFIED
FORD RJ DOLLY Y83



RRJS STEEL FORCE 134U
RRJS MISS FROG 216Y
RRJS IDESSA DREAMON 002U

CE	BW	WW	YW	MCE	Milk	MWW	Stay	Marb	BF	REA	API	TI
9.4	0.9	72.3	104.3	3.8	19.2	55.3	16.1	0.09	-0.067	0.75	113.4	68.9

Lot 81A: Bull Calf, KBSF Lil Buddy 211K / ASA#: 4090887 / DOB: 6/24/22
Tattoo: 211K / Adj. BW: 78# / Sired by KBSF BEAKER 1.0 915G (ASA# 3596923)
Sells open and ready to breed.

Blaze-faced beauty is thick and moderate with a quiet disposition. Not much guessing with this one as her yearling bull and 2yr old heifer are in our offering. Sells with a blaze faced bull calf.

CONSIGNOR: BUEKER FARMS

82 SFIS FOXY LADY

BD: 3/15/17 | ASA#: 3274250 | Tattoo: E17
PB SM Cow-Calf Pair | Black | Polled

W/C NO REMORSE 763Y
W/C BF INNOCENT MAN
MISS WERNING 174Y

X

SVF STEEL FORCE S701
LONG'S FOXY LADY
LONGS MISS SWEETS

CE	BW	WW	YW	MCE	Milk	MWW	Stay	Marb	BF	REA	API	TI
10.5	0.3	56.4	79.8	3.8	19.3	47.5	11.9	-0.04	-0.072	0.83	104.8	61.7

Lot 82A: Bull Calf, KBSF Foxy Lad 207K / ASA#: 4090885 / DOB: 4/27/22
Tattoo: 207K / Adj. BW: 74# / Sired by TJSC Boone Pickens 46C (ASA# 3009378)
Sells open and ready to breed.

Moderate in her makeup with extra power, shape, and bone, this lady has a nice udder and ideal disposition. When purchased as a heifer, she was billed as the kind that would make herd bulls and the coupon at side how right they were. Sells with a bull calf by TJSC Boone Pickens 46C. He's extra stout and big-footed with a fancy flair.



LOT 82

83 LLSF EDEN E001

BD: 3/3/17 | ASA#: 3299441 | Tattoo: E001
PB SM Cow-Calf Pair | Homo Black | Polled

MR TR HAMMER 308A ET
TKCC CLASSIFIED
FORD RJ DOLLY Y83

X

GWS EBONY'S TRADEMARK 6N
LLSF URABABYDOLL U194
JBS ROCKIN ROBIN R194

CE	BW	WW	YW	MCE	Milk	MWW	Stay	Marb	BF	REA	API	TI
7.1	1.5	85.4	120.5	1.2	21.0	63.7	14.6	0.14	-0.077	1.09	124.8	81.7

Lot 83A: Bull Calf / ASA#: Pending / DOB: 9/17/22 / Tattoo: K35 / Adj. BW: 85#
Sired by WLTR GRAND OLE OPRY 12E (ASA# 3287949)
Sells open and ready to breed.

Talk about a tough decision to make was between E001 or her sister ET38. We wanted to bring something special, so here she is! Rarely do you get the opportunity to own a maternal sister to Pays to Believe. Her progeny are the right kind, and she still has youth on her side. She has a Grand Ole Opry bull calf at the side, which will ultimately make someone an awesome herd bull. E001 has been 100K tested and is ready to be flushed to a bull of your choosing.



LOT 83

84 GOHR RC CHYNA B4134

BD: 10/12/14 | ASA#: 2998419 | Tattoo: B4134
1/2 SM 1/2 AN Cow-Calf Pair | Black | Polled

SILVEIRAS STYLE 9303
GOHR CAPTAIN AMERICA 1104
G BAR ELITE BLKBIRD 1151

X

BAR CK VISION 227P
BAR CK REVELATION 906T
DOUBLE D BLK CHYNA

CE	BW	WW	YW	MCE	Milk	MWW	Stay	Marb	BF	REA	API	TI
13.1	1.5	65.4	104.7	8.3	19.3	51.9	13.9	0.10	-0.023	0.21	111.4	64.5

Lot 84A: Heifer Calf, Phoenix / ASA#: Pending / DOB: 7/4/22 / Tattoo: K22
Adj. BW: 75# / Sired by SA Eli's Coming EZ3 (ASA# 3369039)
Sells open and ready to breed.

Eli's coming has easy calving ease.



DOUBLE D BLK CHYNA - GRANDDAM OF LOT 84

85 FCCI MISS CONFIDENCE A03

BD: 9/3/13 | ASA#: 2995775 | Tattoo: A03
3/8 SM 5/8 AN Cow-Calf Pair | Black | Homo Polled

CONNELLY TOBIN
CONNELLY CONFIDENCE 0100
BECKA GALA OF CONANGA 8281

X

HOOKS SHEAR FORCE 38K
MS SHEARFORCE R/H 680X
TSN MISS FOCUS U680

CE	BW	WW	YW	MCE	Milk	MWW	Stay	Marb	BF	REA	API	TI
19.8	-4.2	66.4	101.8	12.4	22.0	55.1	15.5	0.36	0.006	0.64	141.3	76.5

Lot 85A: Bull Calf / ASA#: Pending / DOB: 9/13/22 / Tattoo: K31 Adj. BW: 80# / Sired by LLSF Hatfield F931 (ASA# 3492377) Sells open and ready to breed This cow flat gets it done when raising a calf! We have always appreciated the easy fleshing and breeds back to AI or next service every year. Her Hatfield F931 bull calf at side will tell you everything you need to know about what kind of special she really is.



LOT 85

Aged Bulls



CONSIGNOR: FAITH CATTLE COMPANY

86 LLSF HATFIELD F931

BD: 3/23/18 | ASA#: 3492377 | Tattoo: F931
PB SM Bull | Black | Hetero Polled

CNS PAYS TO DREAM T759
LLSF PAYS TO BELIEVE ZU194 X REMINGTON LOCK N LOADS4U
LLSF URABABYDOLL U194 **TJSC ONYX 44B**
STF ONYX 451W

CE	BW	WW	YW	MCE	Milk	MWW	Stay	Marb	BF	REA	API	TI
11.8	2.6	73.9	112.1	5.3	20.1	57.0	11.0	-0.03	-0.093	0.99	109.0	70.3

Hatfield has been a tremendous asset as we have many of his daughters going into production. He was in Lee's Reserve Champion Pen of 5 Purebred bulls at the NWSS in 2019. Hatfield's mother is a beautiful red baldy out of the great STF Onyx 451 which speaks volumes to the female making power that is in this bloodline. If you are looking for a bull that will make some SUPER baldies, here is the ticket. We brought some of his progeny to this sale offering to let you see for yourselves just how good they really are.

CONSIGNOR: KANOY SIMMENTAL

87 RPK JETT 792H

BD: 10/14/20 | ASA#: 3878171 | Tattoo: 792H
PB SM Bull | Black | Polled

W/C LOADED UP 1119Y
W/C BANKROLL 811D
MISS WERNING KP 8543U



SS EBONY'S GRANDMASTER
RPK JAMAICA 799Z
LLSF SHAMELESS S799

CE	BW	WW	YW	MCE	Milk	MWW	Stay	Marb	BF	REA	API	TI
10.1	2.9	73.2	103.7	5.2	21.6	58.2	15.9	-0.01	-0.078	1.01	116.0	69.7

A moderate frame bull out of W|C BANKROLL 811d that will add pounds to your calf crop.

CONSIGNOR: KANOY SIMMENTAL

88 RPK CISCA 40K

BD: 10/15/20 | ASA#: 4095813 | Tattoo: 40H
1/2 SM 1/2 AN Bull | Black | Polled

S A V BRILLIANCE 8077
PVF INSIGHT 0129
PVF MISSIE 790



SS EBONY'S GRANDMASTER
RPK JAMAICA 799Z
LLSF SHAMELESS S799

CE	BW	WW	YW	MCE	Milk	MWW	Stay	Marb	BF	REA	API	TI
9.4	1.9	71.7	111.1	4.5	20.3	56.1	16.4	0.06	-0.029	0.99	111.2	66.7

Cisco is an ET son of our donor Jamaica. He will add pounds to calf crop.



CONSIGNOR: SHOAL CREEK LAND & CATTLE

89 SC UP THE ANTE J19

BD: 3/9/21 | ASA#: 3909179 | Tattoo: J19
1/2 SM 1/2 AN Bull | Black | Homo Polled

RUBY'S CURRENCY 7134E
RUBY NFF UP THE ANTE 9171G X
RUBY NFF RHYTHM 2124Z

GCC BUSINESS ELITE
OBCC/SC SANDY M24E
SILVEIRAS S SIS SANDY 2352

CE	BW	WW	YW	MCE	Milk	MWW	Stay	Marb	BF	REA	API	TI
10.5	1.1	78.4	119.6	4.8	23.1	62.3	13.0	0.18	-0.035	0.62	115.7	74.7

A powerful 18 mo. black polled bull sired by Up the Ante, our herd sire from Ruby Cattle Company. We used him this spring to clean up heifers and we are excited to see his calf crop. This bull has calving ease for heifers and is powerful enough for cows.

Yearling Bulls

CONSIGNOR: JOE BROWN

90 JABF LOAD STAR 35J

BD: 5/14/21 | ASA#: 3981399 | Tattoo: 35J
PB SM Bull | Black | Polled

REMINGTON LOCK N LOADS4U
DMCC/WOOD FULLY LOADED 39D
AUBREYS BLACK BLAZE III

WLE UNO MAS X549
SLSF TIMELESS 81F
DRAKE TIMELESS

CE	BW	WW	YW	MCE	Milk	MWW	Stay	Marb	BF	REA	API	TI
13.3	-0.4	72.1	103.6	6.2	19.7	55.7	12.1	0.19	-0.101	0.74	129.2	78.2

Purebred baldy bull ready for service. Raised on fescue pasture and 12% feed diet.

CONSIGNOR: JOE BROWN

91 JABF JOKER 212J

BD: 8/14/21 | ASA#: 4047185 | Tattoo: 212J
1/4 SM 3/4 AN Bull | Black | Polled

REMINGTON LOCK N LOADS4U
W/C RAPID FIRE 2101C
MOGCK JILT 2101

212

CE	BW	WW	YW	MCE	Milk	MWW	Stay	Marb	BF	REA	API	TI
12.5	-0.5	63.3	107.5	4.5	19.7	51.4	7.8	0.46	0.010	0.34	115.3	71.5

Nice percentage bull out of PB Lake Effect Angus cow. Raised on fescue pasture and 12% feed diet.



LOT 91

CONSIGNOR: FAITH CATTLE COMPANY

92 KBSF ESPECIAL 109J

BD: 6/14/21 | ASA#: 3923313 | Tattoo: 109J
PB SM Bull | Black | Polled

MR TR HAMMER 308A ET
KCC1 EXCLUSIVE 116E
TKCC VICTORIA 57A

HOOK'S BEACON 56B
KBSF MISS CHICA 934G
KBSF MISS CHICA 743E

CE	BW	WW	YW	MCE	Milk	MWW	Stay	Marb	BF	REA	API	TI
13.8	-0.1	79.1	119.6	8.2	18.8	58.3	16.3	0.50	-0.059	1.05	158.3	90.0

This guy & his mother we purchased last year as the high selling cow calf pair in the 2021 MO State Simmental Sale. Study his numbers, and you will appreciate them, as he is in the top 10% for API & TI. If you're looking for something to use on heifers, 109J is top 15% for CE. A very sound, good footed herd bull in a very attractive moderate package.

CONSIGNOR: BUEKER FARMS

93 KBSF BUDDY HOLLY 123J

BD: 8/1/21 | ASA#: 4090884 | Tattoo: 123J
PB SM Bull | Black | Polled

HOOK'S BEACON 56B
KBSF BEAKER 1.0 915G
PCC/RF MISS EMPRISS 022E

TKCC CLASSIFIED
UG MS CLASSY 7015E ET
RRJS MISS FROG 216Y

CE	BW	WW	YW	MCE	Milk	MWW	Stay	Marb	BF	REA	API	TI
11.1	1.0	76.8	114.9	5.7	22.0	60.3	17.1	0.25	-0.056	0.96	128.8	76.4

Blaze face pb that's sleek fronted, long-spined, and good footed with a lot of product packed into him. Whether you're looking to make top dollar stockers or fancy females, this guy should be versatile enough to do it all.



LOT 93

CONSIGNOR: BUEKER FARMS

94 KBSF DANDY SMERF 132J

BD: 9/4/21 | ASA#: 4097312 | Tattoo: 132J
1/2 SM 1/2 HH Bull | Hetero Black | Scurred

HOOK'S BEACON 56B
KBSF BEAKER 1.0 915G
PCC/RF MISS EMPRISS 022E

C BLACK HAWK DOWN ET
KBF TANDYTALLE 928G ET
H W4 CHATALLE 0048 ET

CE	BW	WW	YW	MCE	Milk	MWW	Stay	Marb	BF	REA	API	TI
11.3	2.7	73.5	102.0	4.9	19.7	56.4	11.9	0.01	-0.054	0.59	93.3	62.7

Heavy-duty half-blood with classic baldy look is long patterned and extended throughout with a larger outline than half-sibs. This guy is sure to add bone and foot size.



LOT 94

Yearling Bulls

CONSIGNOR: CIRCLE M FARMS & ROCKING P LIVESTOCK

95

RP/CMFM RECKONING J085

BD: 9/10/21 | ASA#: 4099486 | Tattoo: J085
3/4 SM 1/4 AN Bull | Black | Polled

W/C RELENTLESS 32C
RECKONING 711F
RWA KRISHA-ET

X

YARDLEY HIGH REGARD W242
RP/MP LOVES TO SMILE
MCLF/RP LOVES TO SMILE

CE	BW	WW	YW	MCE	Milk	MWW	Stay	Marb	BF	REA	API	TI
7.1	2.6	70.7	101.5	2.2	18.2	53.5	14.2	0.19	-0.050	0.71	107.7	67.4

RP/CMFM RECKONING J085 is out of the hot new bull RECKONING 711F and traces back to MCLR/RP Loves to Smile - 2010 NWSS Grand Champion Percentage Simmental Heifer & Foundation Matriarch. This bull has power in the blood and would work great making purebred or percentage cattle.



W/C BANKROLL 811D - GRANDSIRE OF LOT 97

Steer

97

RPK STETSON 1K

BD: 3/20/22 | ASA#: 4095812 | Tattoo: 1K
PB SM Steer | Black | Polled

W/C BANKROLL 811D
RPK RIO BRAVO 799ZG
RPK JAMAICA 799Z

X

JCC I-44
JCC CHROME LADY 1G
EORF GEMSTONE CLAUDIA 37

CE	BW	WW	YW	MCE	Milk	MWW	Stay	Marb	BF	REA	API	TI
9.6	2.4	71.5	105.0	5.0	22.3	58.0	14.7	0.01	-0.078	0.86	114.6	69.7

1K is out Bankroll Jamaica son, and will good disposition and plenty of muscle and look.

CONSIGNOR: KANOY SIMMENTAL

GET OVER THE FIRST HURDLE.

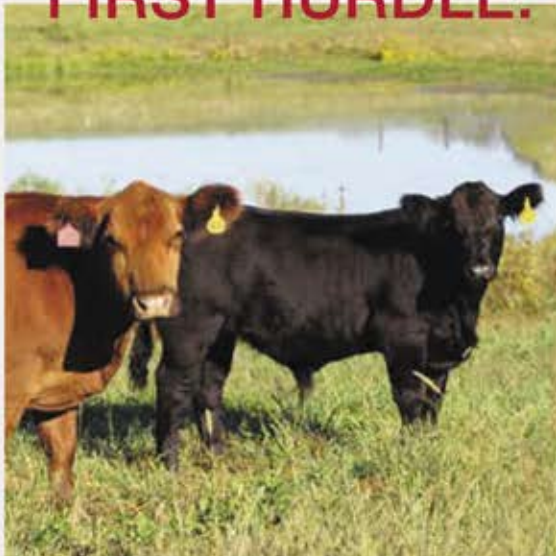

The critical step in setting up your beef herd includes a high-quality, palatable Purina® Wind & Rain® Cattle Mineral that offers optimal absorption and best in class weatherization. Ensuring your herd has their mineral needs covered is the first step in getting over the hurdle to meet your performance goals.

Contact your local Purina Dealer or visit purinamills.com/cattle-feed to learn more.

 **PURINA**



©2022 Purina Animal Nutrition LLC. All rights reserved.

Owen Brothers Cattle Company

Adam Owen 417-830-8150

Matt Owen 417-830-8180

Casey Owen 417-830-9739

Aaron & Jennie Owen 417-830-6252



PLEASE JOIN US FOR THE 15TH ANNUAL

DIAMONDS
SPURS
3rd Saturday in April

LONGEST RUNNING SIMMENTAL SALE IN MISSOURI



Ruble Cattle Services
 1525 140th Street
 Corydon, IA 50060



POUNDS *Performance* **PEDIGREE**

April 15, 2023
 Maryville, Missouri

60 Lots of Bulls, Pairs &
 Fall Open Show Heifer Prospects

 Eberspacher Enterprises, Inc.
 Val Eberspacher 612.805.7405

RST

John, Becky, Scott and Jordan Cowger
 10000 County Road 222 | Savannah, MO 64485
 816.262.2607, John | 816.304.0371, Scott
 Bill Graebe 816.387.7694, managing partner